

TYPE 2B A3 M

Apartments				
101	201	301	401	501
601	701	801	901	1001

Internal Area	78.59m ²
---------------	---------------------

Bedrooms	2
Bathrooms	2
Car spaces	1

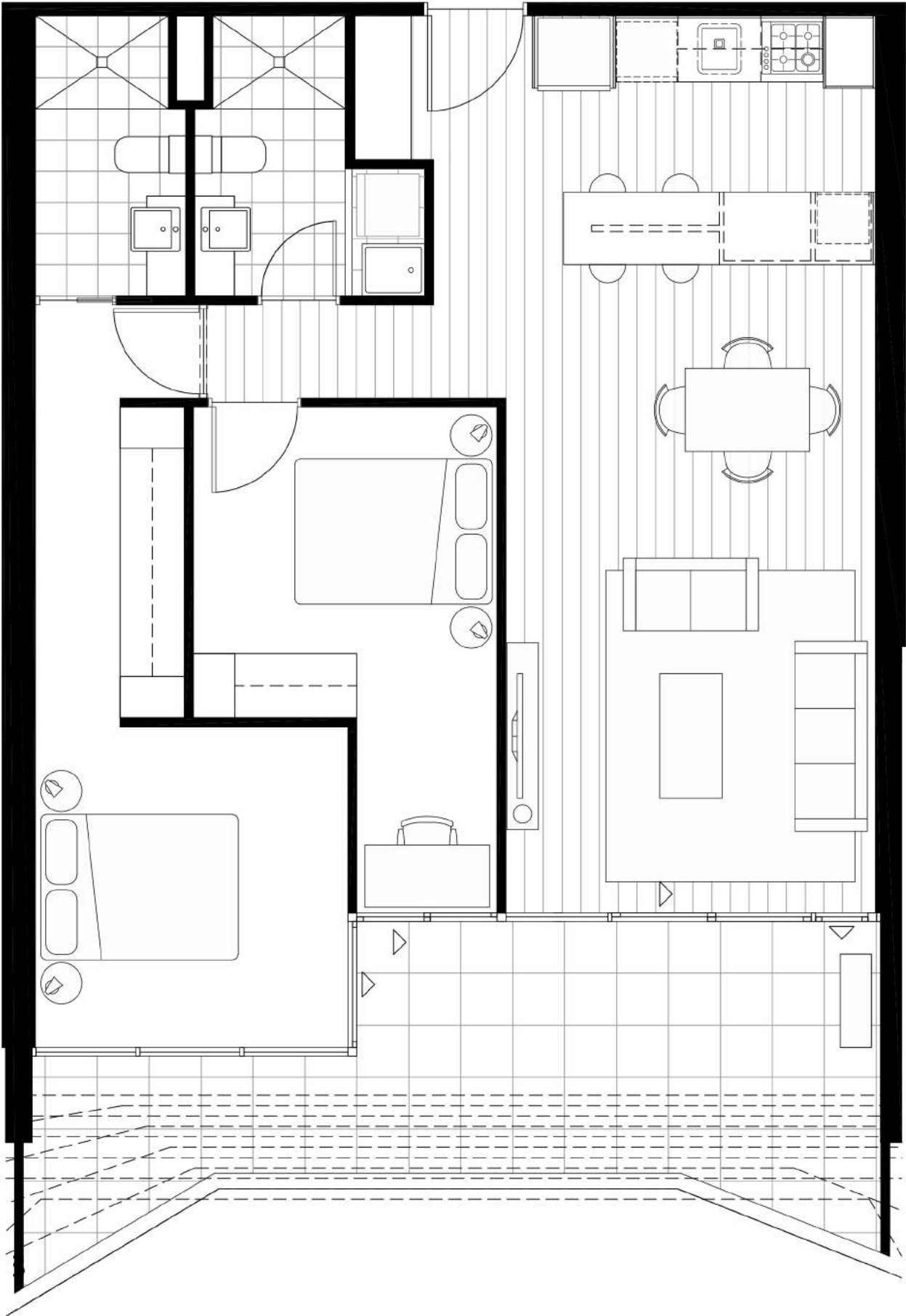

Balcony Areas	
101	17.00m ²
201	18.20m ²
301	15.30m ²
401	15.25m ²
501	13.62m ²
601	13.13m ²
701	11.94m ²
801	11.28m ²
901	10.26m ²
1001	9.52m ²

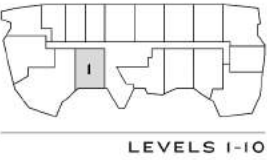

Please note that while every care is taken to ensure the accuracy of this plan, this plan is indicative and is to be used as a guide only. Prospective purchasers should rely on their own enquiries, legal advice and the Contract of Sale. This plan was completed prior to the completion of the design and construction of the project, therefore design, dimensions, fittings and specifications are subject to change. All areas are provided in accordance with the Method of Measurement for Residential Property provided by The Property Council of Australia. Balcony areas are inclusive of the balustrade. This does not represent the area on the Title.

TYPE 4B NW

Apartments	
202	302

Internal Area	138.8m ²
---------------	---------------------

Bedrooms	4
Bathrooms	3
Car spaces	3

Balcony Areas	
202	60.67m ²
302	50.24m ²

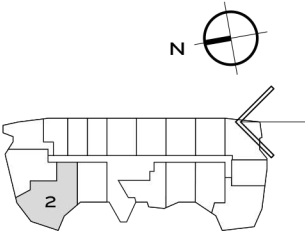
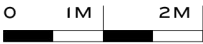
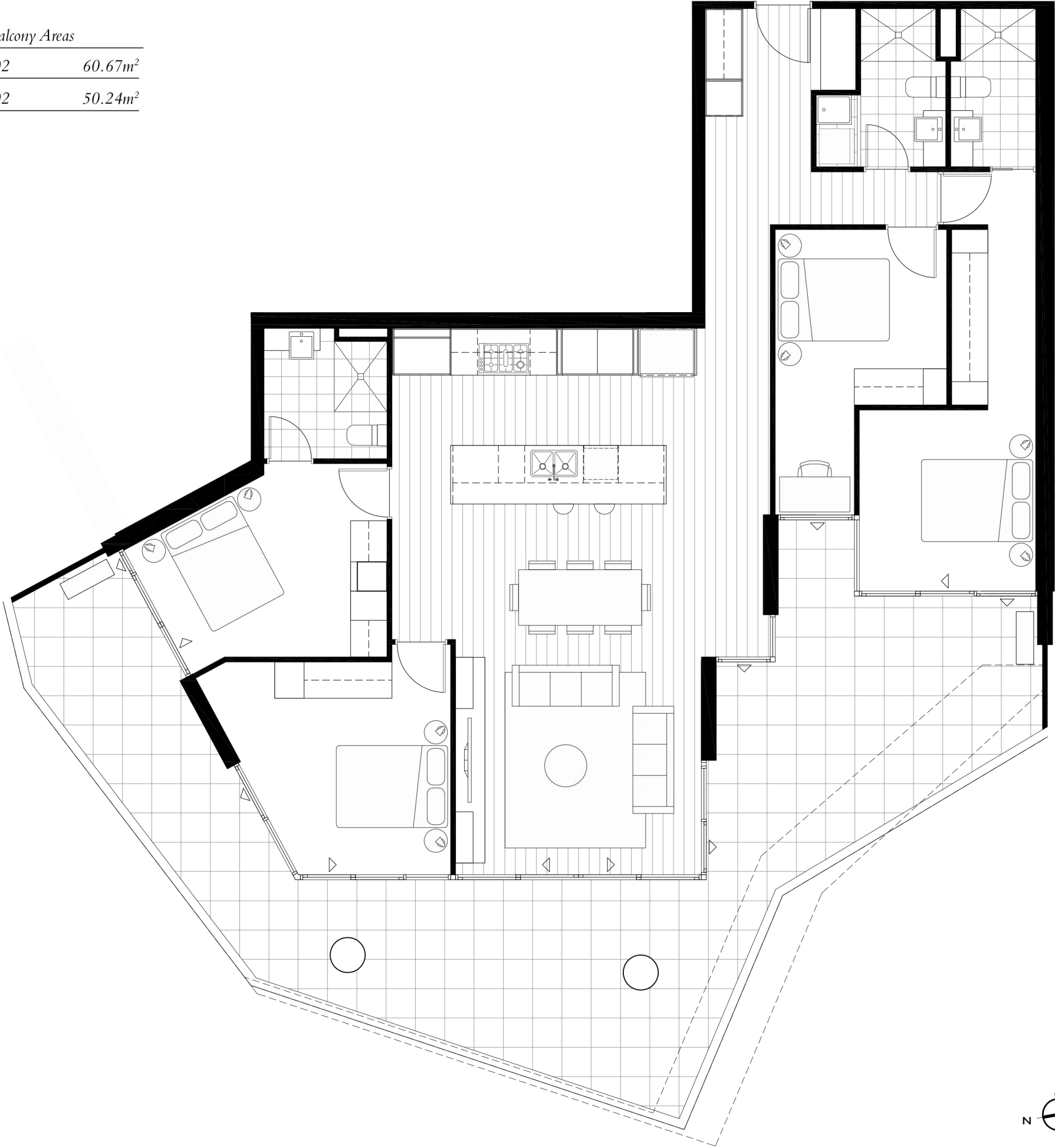

LEVELS 1-3

Please note that while every care is taken to ensure the accuracy of this plan, this plan is indicative and is to be used as a guide only. Prospective purchasers should rely on their own enquiries, legal advice and the Contract of Sale. This plan was completed prior to the completion of the design and construction of the project, therefore design, dimensions, fittings and specifications are subject to change. All areas are provided in accordance with the Method of Measurement for Residential Property provided by The Property Council of Australia. Balcony areas are inclusive of the balustrade. This does not represent the area on the Title.

TYPE 4B ANW

Internal Area	137.43m ²	Bedrooms	4
External area	50.61m ²	Bathrooms	3
Total	188.04m ²	Car spaces	3

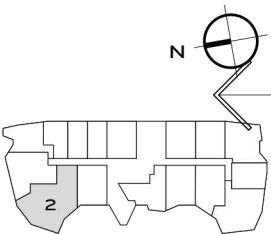
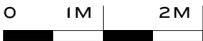
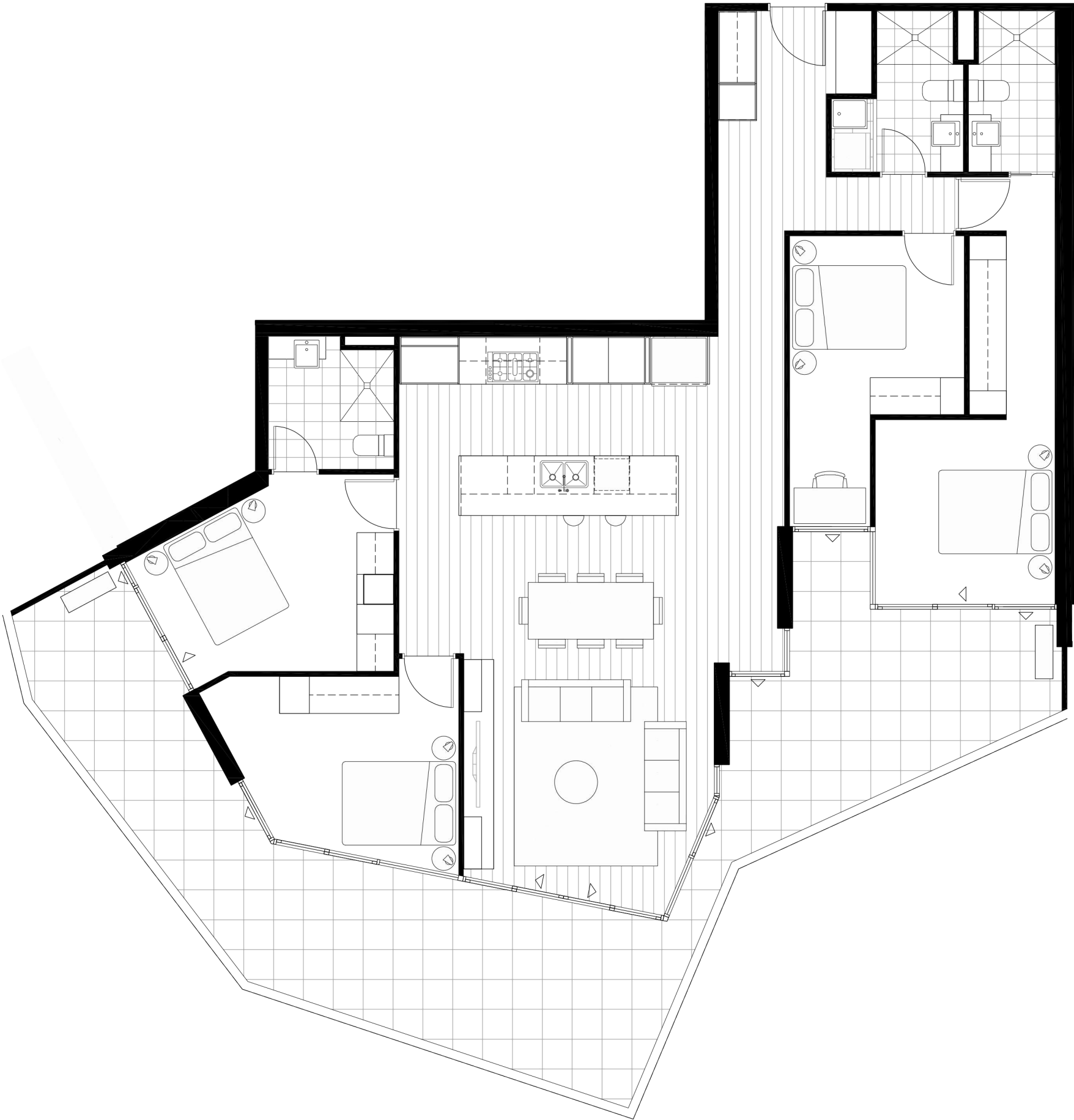

LEVEL 4

Please note that while every care is taken to ensure the accuracy of this plan, this plan is indicative and is to be used as a guide only. Prospective purchasers should rely on their own enquiries, legal advice and the Contract of Sale. This plan was completed prior to the completion of the design and construction of the project, therefore design, dimensions, fittings and specifications are subject to change. All areas are provided in accordance with the Method of Measurement for Residential Property provided by The Property Council of Australia. Balcony areas are inclusive of the balustrade. This does not represent the area on the Title.

TYPE 3B NW

Apartments		
502	602	702

Internal Area	115.15m ²
---------------	----------------------

Bedrooms	3
Bathrooms	3
Car spaces	2

Balcony Areas	
502	33.87m ²
602	33.98m ²
702	22.62m ²

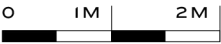
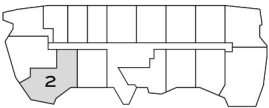
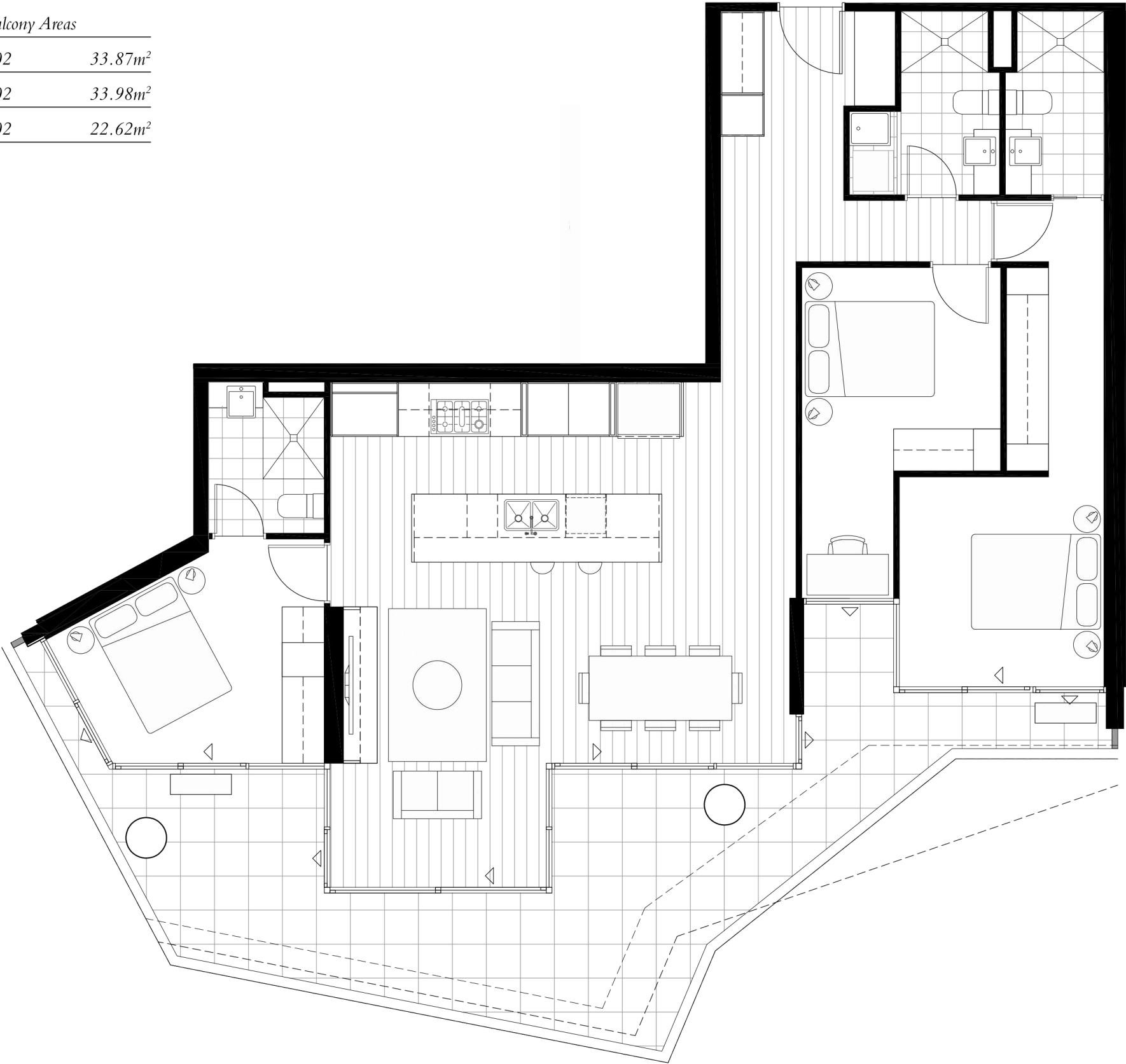

TYPE 3B NW1

Internal Area	109.60m ²	Bedrooms	3
External area	28.64m ²	Bathrooms	3
Total	138.24m ²	Car spaces	2

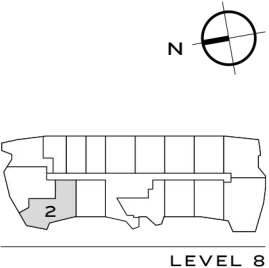
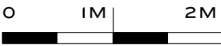
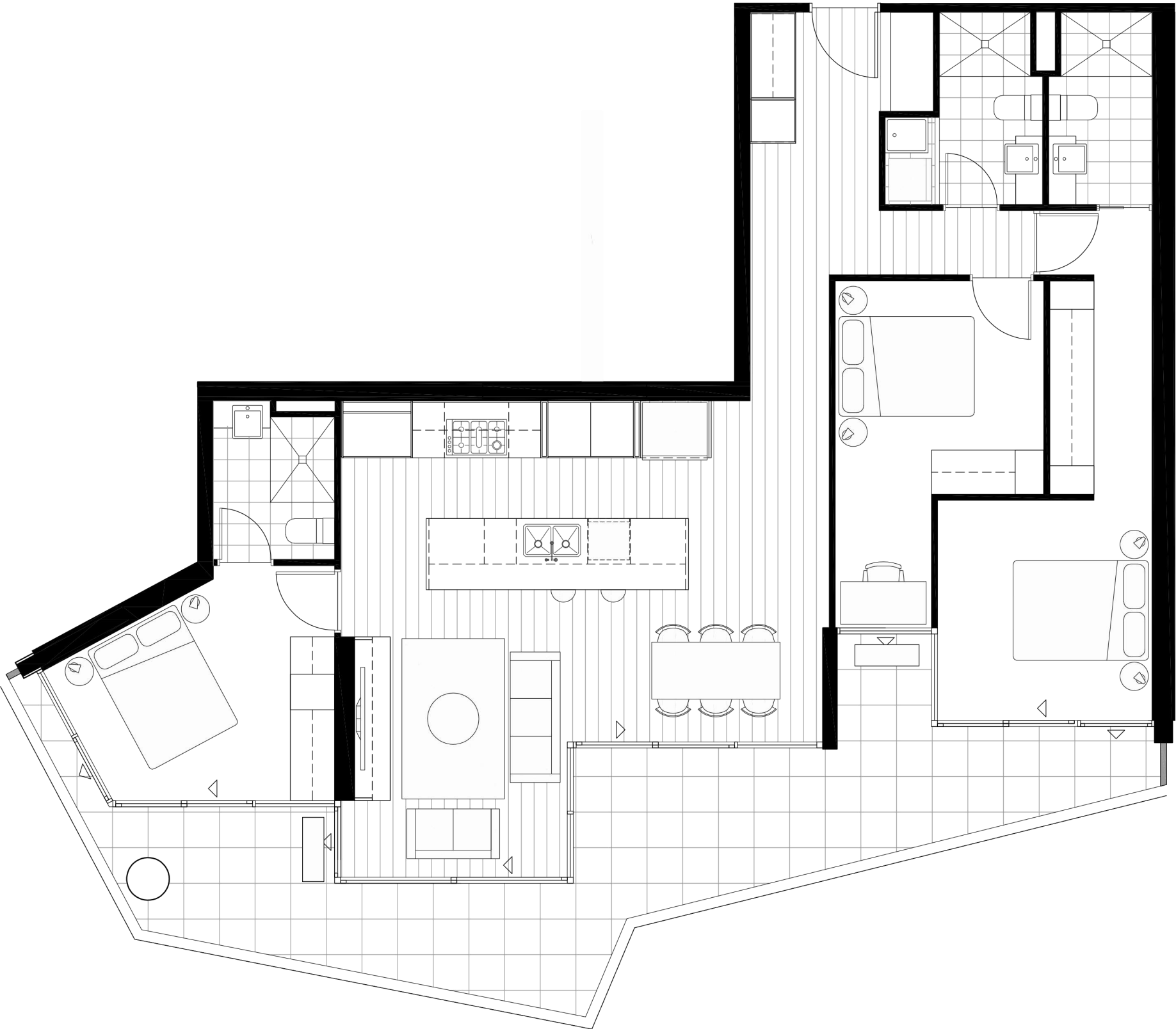

Apartments	
902	1002

TYPE 3B NW2

Internal Area	106.0m ²
---------------	---------------------

Bedrooms	3
Bathrooms	3
Car spaces	2

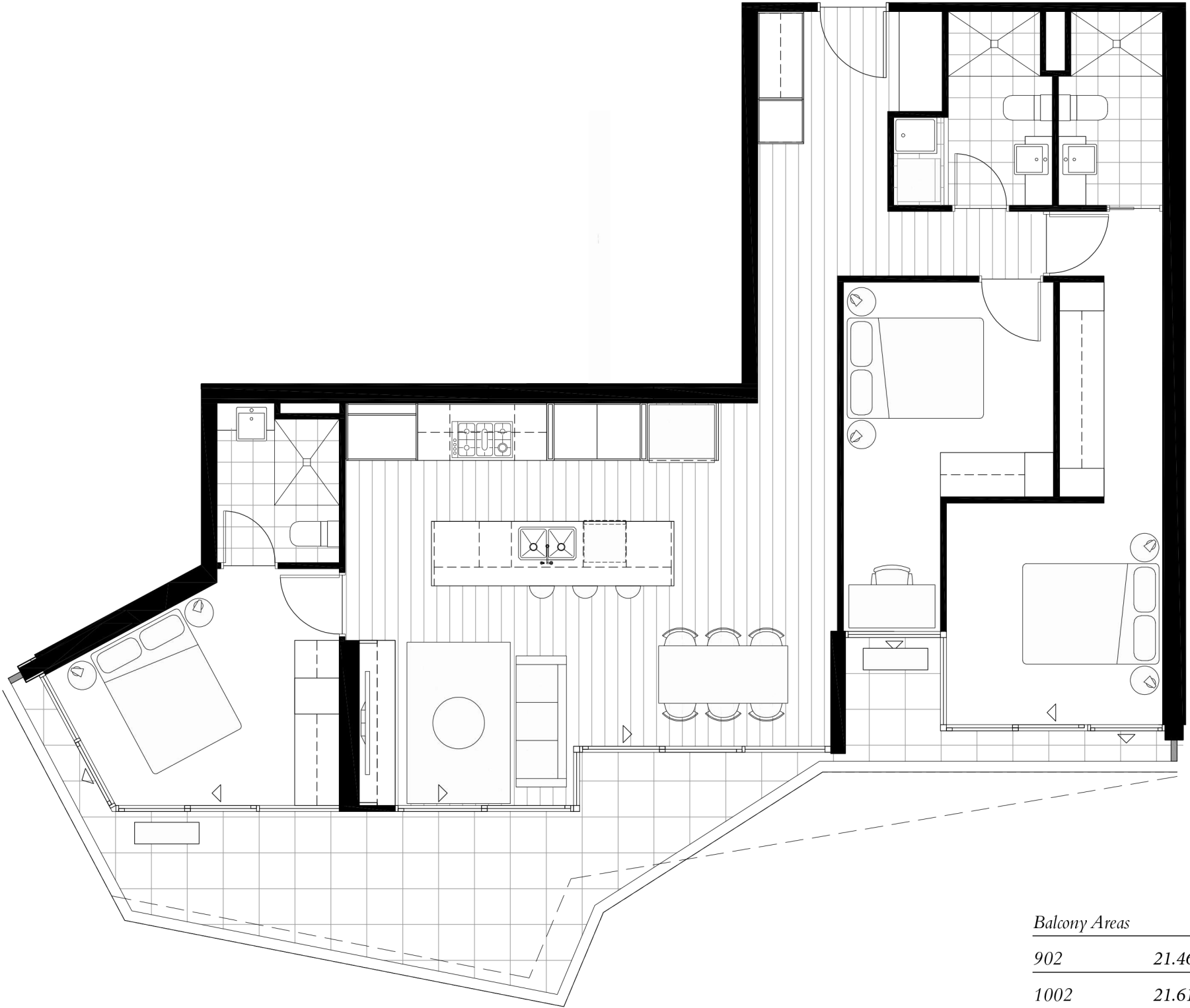

Balcony Areas	
902	21.46m ²
1002	21.61m ²

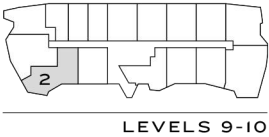
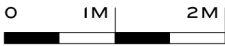

TYPE 3B N

Apartments			
203	403	503	603
703	1003		

Internal Area	108.81m ²
---------------	----------------------

Bedrooms	3
Bathrooms	2
Car spaces	2

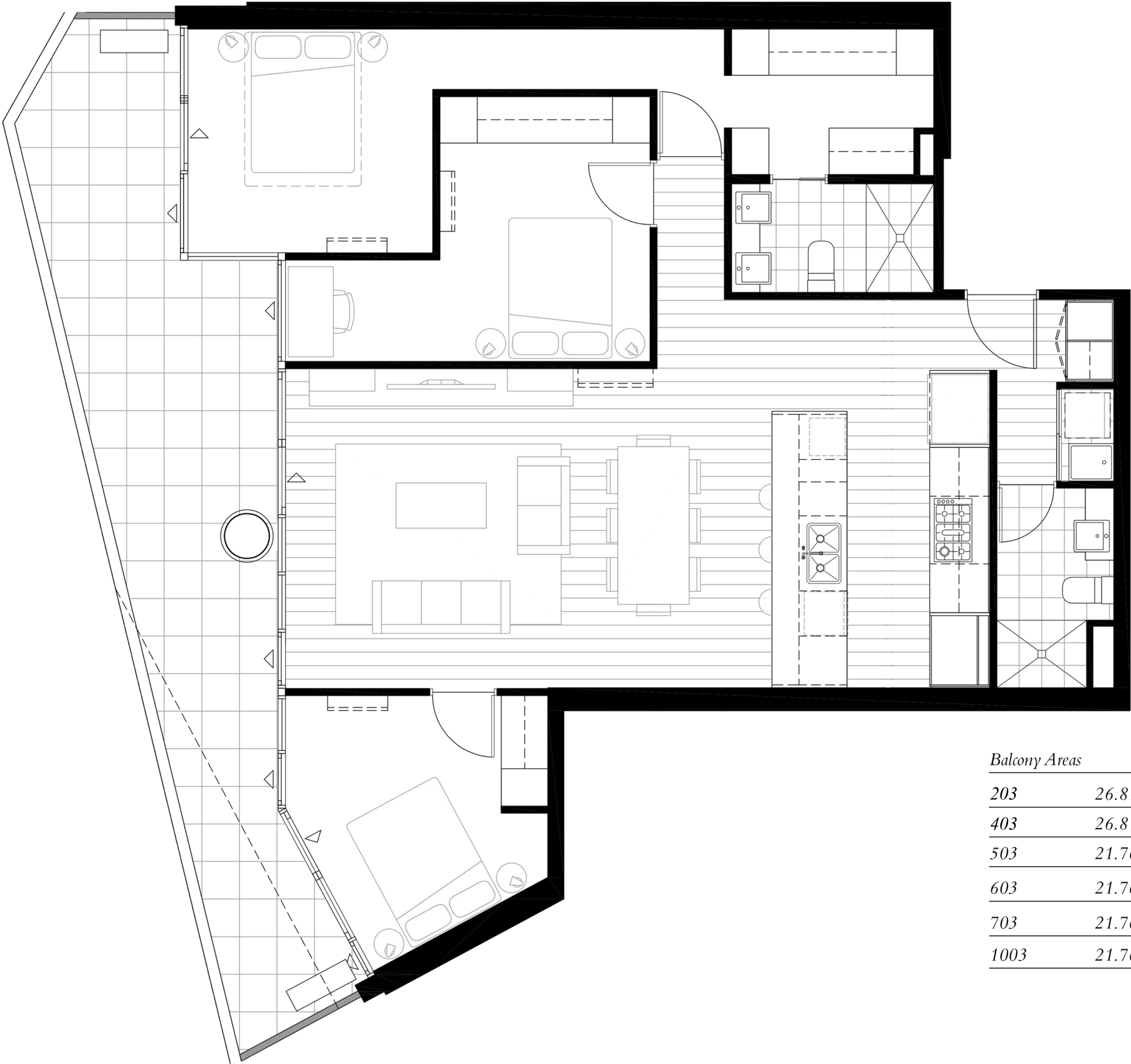

Balcony Areas	
203	26.81m ²
403	26.81m ²
503	21.76m ²
603	21.76m ²
703	21.76m ²
1003	21.76m ²

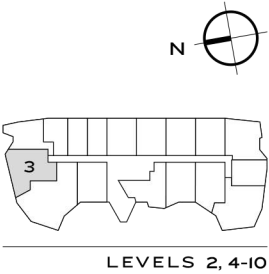
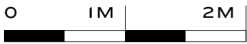

TYPE 2B NE						
Apartments					Internal Area	76.11m ²
104	204	304	404	504	External area	19.61m ²
604	704	804	904	1004	Total	95.72m ²
					Bedrooms	2
					Bathrooms	2
					Car spaces	1

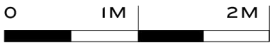
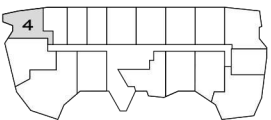
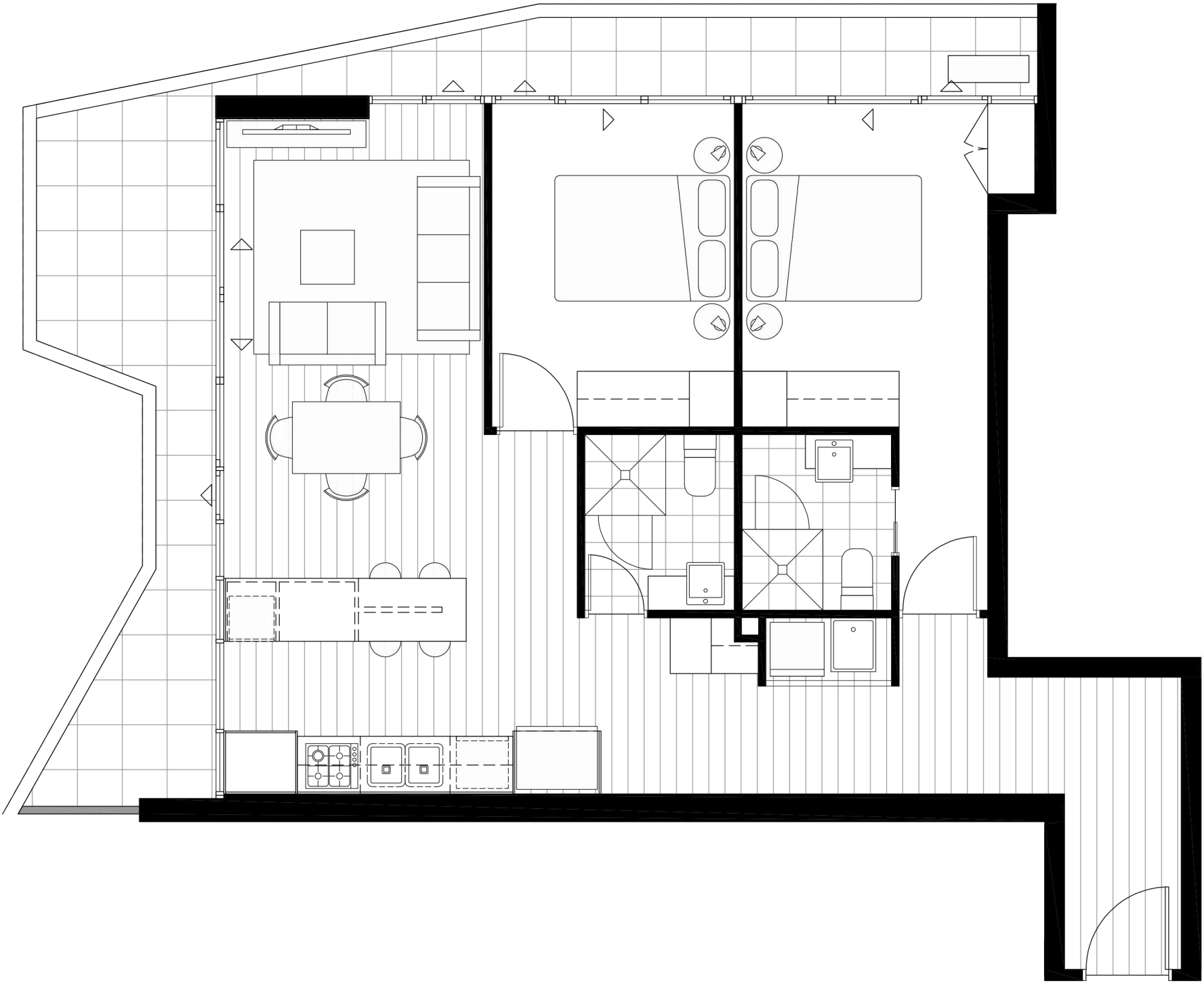

LEVELS 1-10



TYPE 1B B

<i>Apartments</i>				
<i>105</i>	<i>205</i>	<i>305</i>	<i>405</i>	<i>505</i>
<i>605</i>	<i>705</i>	<i>805</i>	<i>905</i>	<i>1005</i>

<i>Internal Area</i>	<i>50.06m²</i>
<i>External area</i>	<i>8.07m²</i>
<i>Total</i>	<i>58.13m²</i>

<i>Bedrooms</i>	<i>1</i>
<i>Bathrooms</i>	<i>1</i>
<i>Car spaces</i>	<i>1</i>

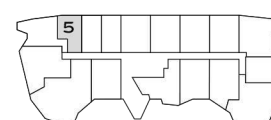
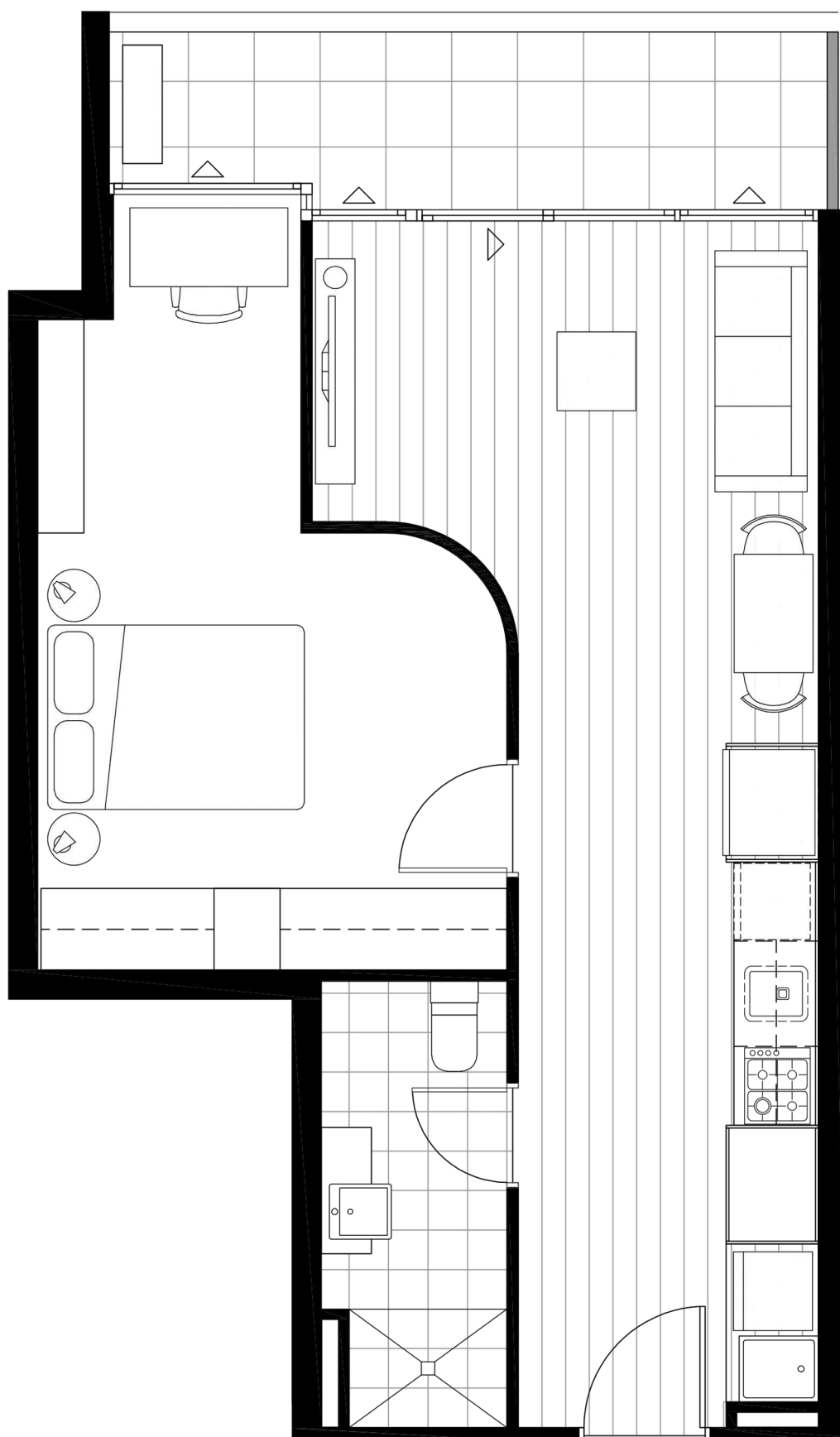

LEVELS 1-10

Please note that while every care is taken to ensure the accuracy of this plan, this plan is indicative and is to be used as a guide only. Prospective purchasers should rely on their own enquiries, legal advice and the Contract of Sale. This plan was completed prior to the completion of the design and construction of the project, therefore design, dimensions, fittings and specifications are subject to change. All areas are provided in accordance with the Method of Measurement for Residential Property provided by The Property Council of Australia. Balcony areas are inclusive of the balustrade. This does not represent the area on the Title.

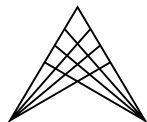

TYPE 1B B

<i>Apartments</i>				
<i>105</i>	<i>205</i>	<i>305</i>	<i>405</i>	<i>505</i>
<i>605</i>	<i>705</i>	<i>805</i>	<i>905</i>	<i>1005</i>

<i>Internal Area</i>	50.18m ²
<i>External area</i>	5.47 - 5.63m ²
Total	55.65 - 55.81m²

<i>Bedrooms</i>	1
<i>Bathrooms</i>	1
<i>Car spaces</i>	1

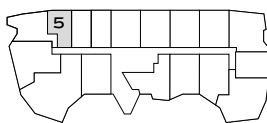
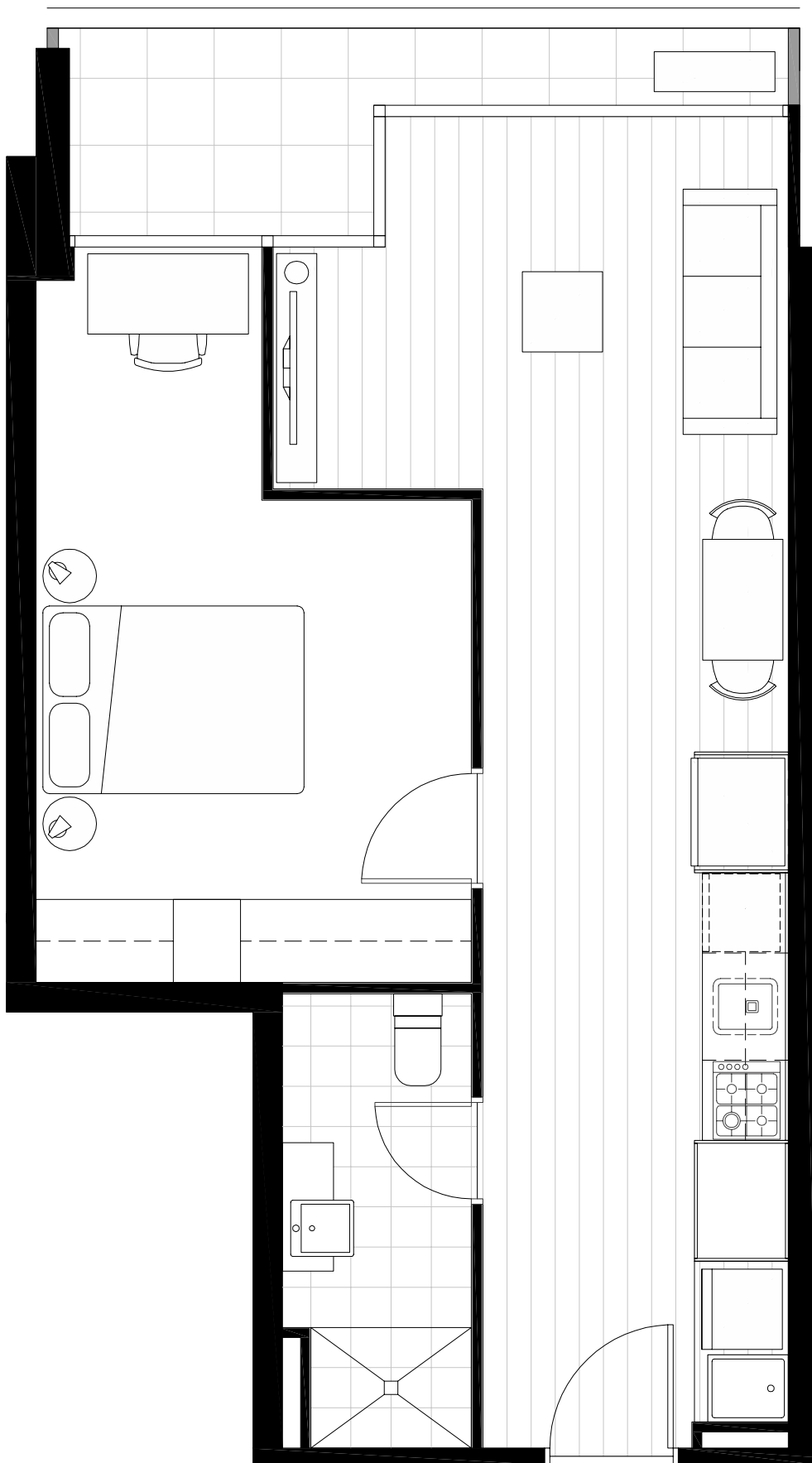

LEVELS 1-10

Please note that while every care is taken to ensure the accuracy of this plan, this plan is indicative and is to be used as a guide only. Prospective purchasers should rely on their own enquiries, legal advice and the Contract of Sale. This plan was completed prior to the completion of the design and construction of the project, therefore design, dimensions, fittings and specifications are subject to change. All areas are provided in accordance with the Method of Measurement for Residential Property provided by The Property Council of Australia. Balcony areas are inclusive of the balustrade. This does not represent the area on the Title.



TYPE IB AI

<i>Apartments</i>				
<i>106</i>	<i>206</i>	<i>306</i>	<i>406</i>	<i>506</i>
<i>606</i>	<i>706</i>	<i>806</i>	<i>906</i>	<i>1006</i>

<i>Internal Area</i>	<i>51.38m²</i>
<i>External area</i>	<i>8.70m²</i>
Total	60.08m²

<i>Bedrooms</i>	<i>1</i>
<i>Bathrooms</i>	<i>1</i>
<i>Car spaces</i>	<i>1</i>

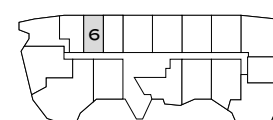
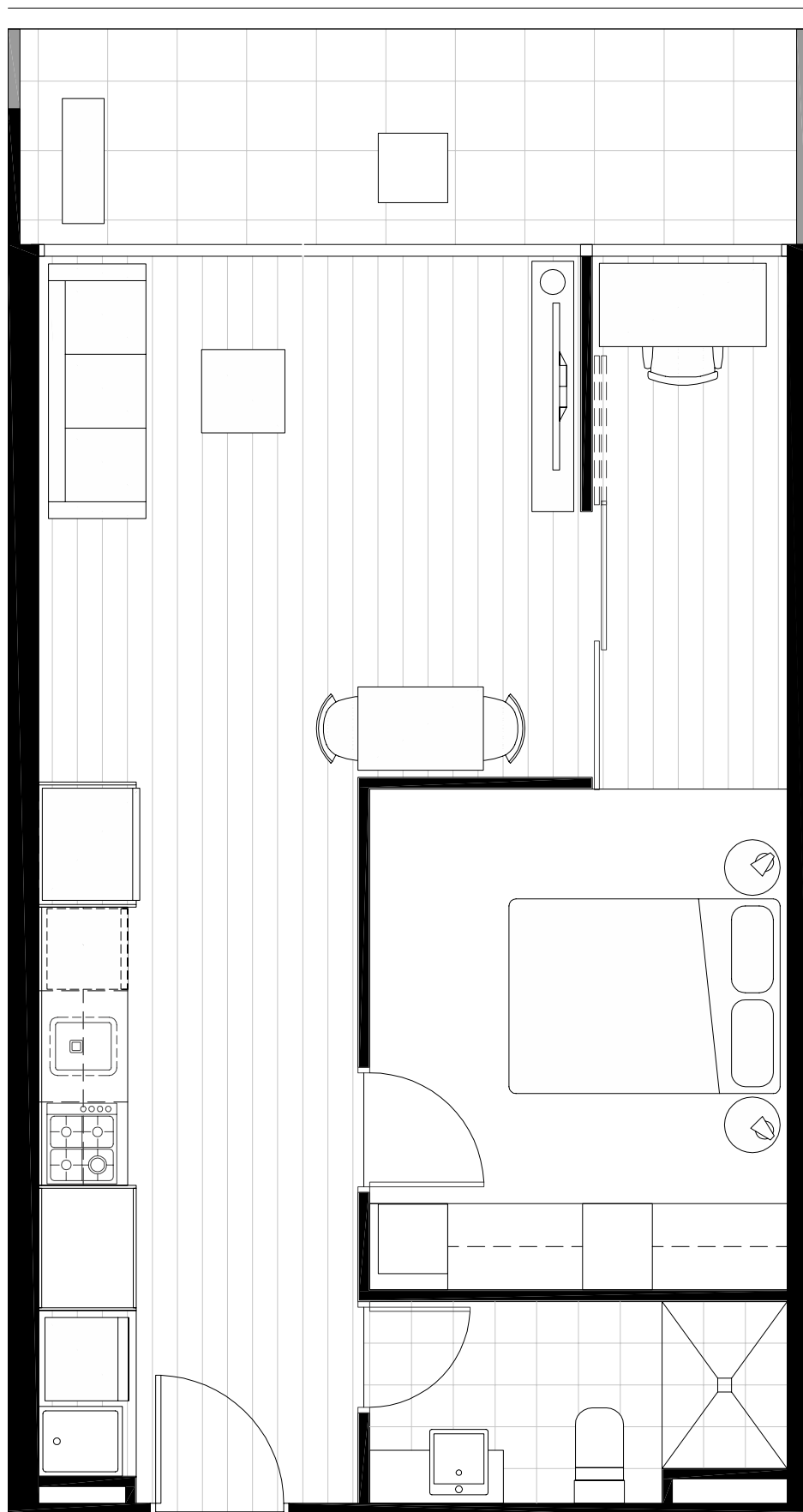

LEVELS 1-10

Please note that while every care is taken to ensure the accuracy of this plan, this plan is indicative and is to be used as a guide only. Prospective purchasers should rely on their own enquiries, legal advice and the Contract of Sale. This plan was completed prior to the completion of the design and construction of the project, therefore design, dimensions, fittings and specifications are subject to change. All areas are provided in accordance with the Method of Measurement for Residential Property provided by The Property Council of Australia. Balcony areas are inclusive of the balustrade. This does not represent the area on the Tide.



TYPE 1B A2

<i>Apartments</i>				
<i>107</i>	<i>207</i>	<i>307</i>	<i>407</i>	<i>507</i>
<i>607</i>	<i>707</i>	<i>807</i>	<i>907</i>	<i>1007</i>

<i>Internal Area</i>	<i>51.38m²</i>
<i>External area</i>	<i>8.68m²</i>
<i>Total</i>	<i>60.06m²</i>

<i>Bedrooms</i>	<i>1</i>
<i>Bathrooms</i>	<i>1</i>
<i>Car spaces</i>	<i>1</i>

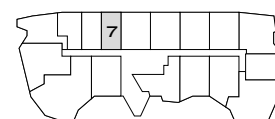
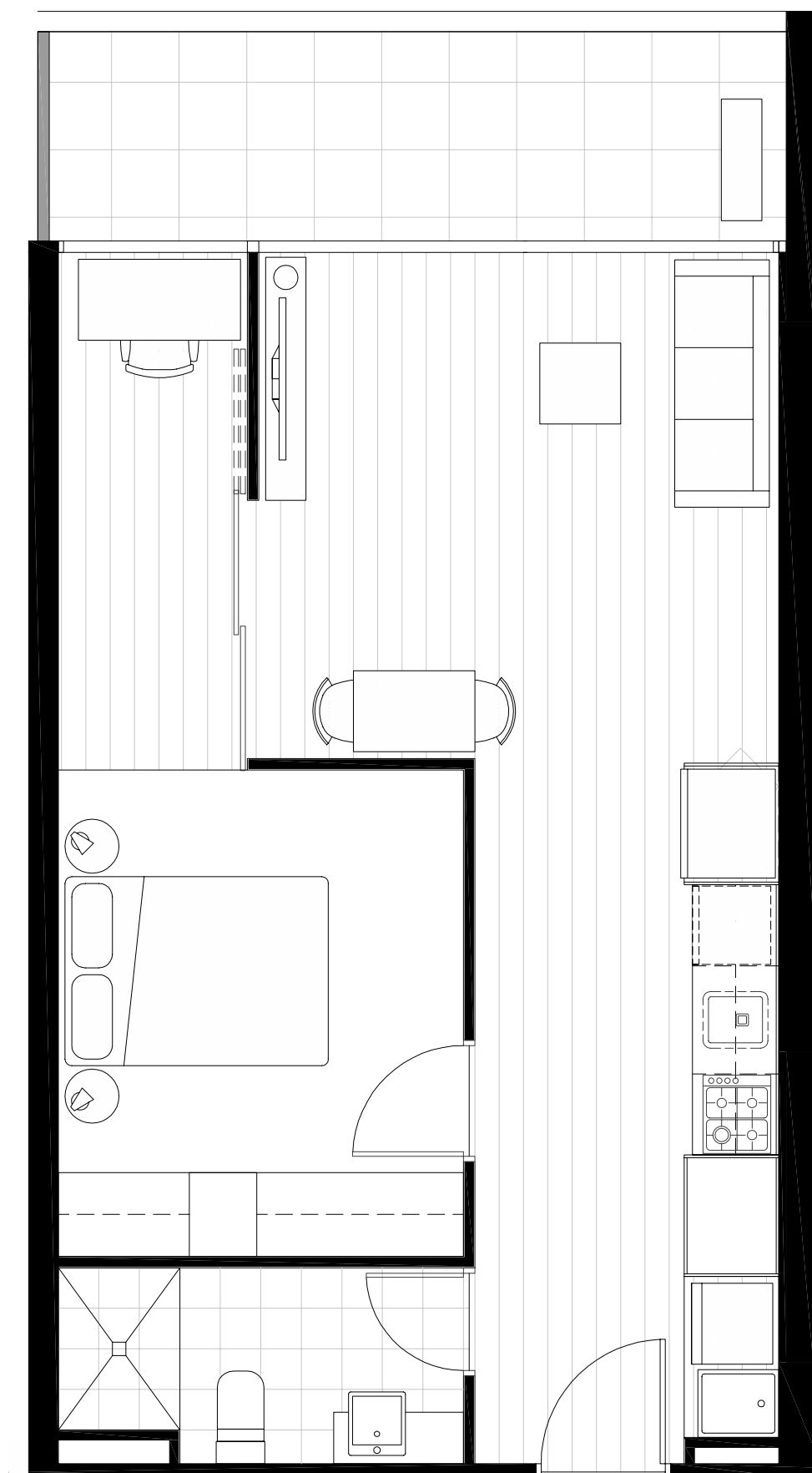

LEVELS 1-10

Please note that while every care is taken to ensure the accuracy of this plan, this plan is indicative and is to be used as a guide only. Prospective purchasers should rely on their own enquiries, legal advice and the Contract of Sale. This plan was completed prior to the completion of the design and construction of the project, therefore design, dimensions, fittings and specifications are subject to change. All areas are provided in accordance with the Method of Measurement for Residential Property provided by The Property Council of Australia. Balcony areas are inclusive of the balustrade. This does not represent the area on the Title.

Apartments				
108	208	308	408	508
608	708	808	908	1008
110	210	310	410	510
610	710	810	910	1010

TYPE 2B A1 M

Internal Area	78.59m ²	Bedrooms	2
External area	11.55m ²	Bathrooms	2
Total	90.14m ²	Car spaces	1

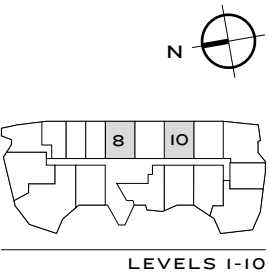
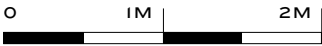
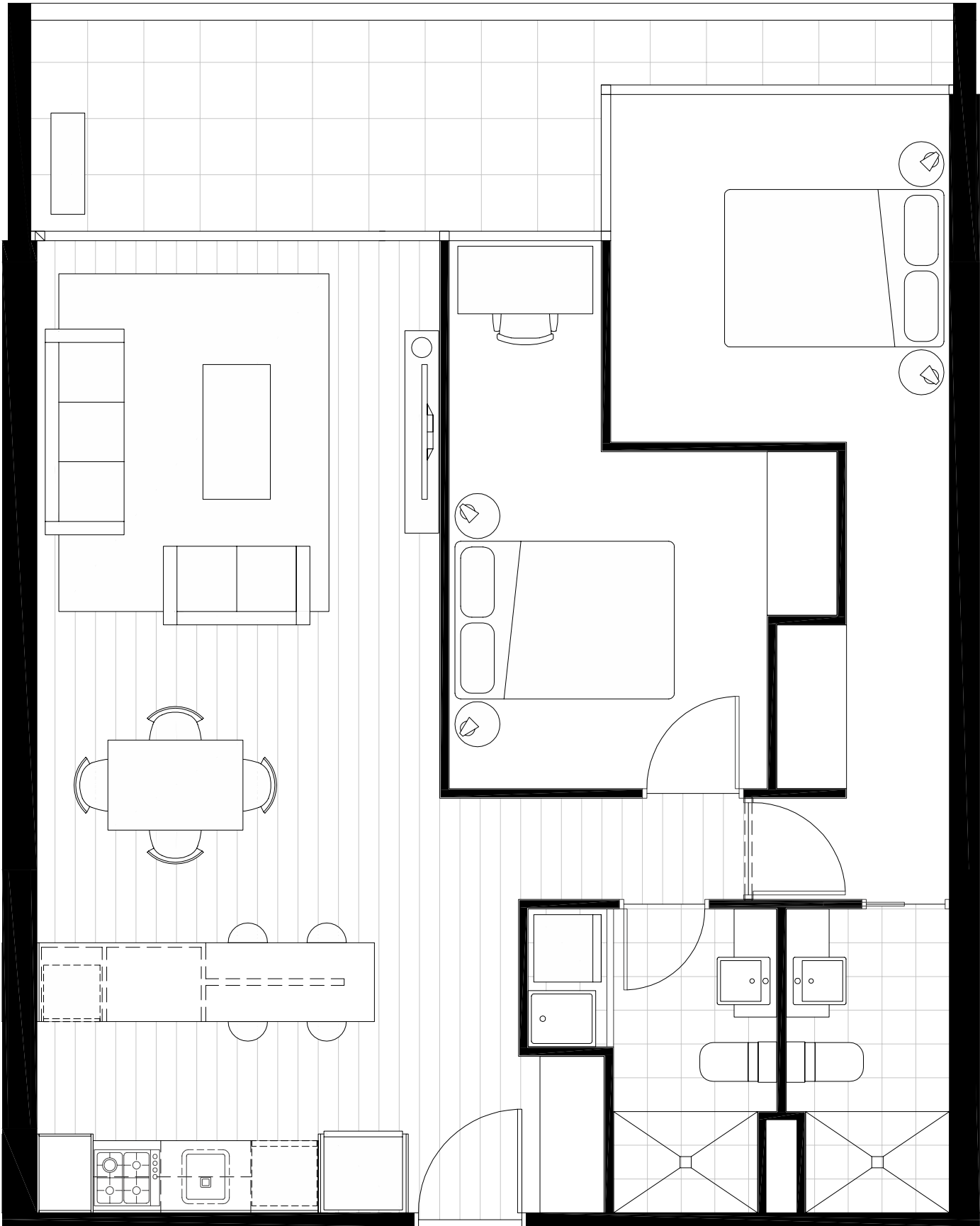

Please note that while every care is taken to ensure the accuracy of this plan, this plan is indicative and is to be used as a guide only. Prospective purchasers should rely on their own enquiries, legal advice and the Contract of Sale. This plan was completed prior to the completion of the design and construction of the project, therefore design, dimensions, fittings and specifications are subject to change. All areas are provided in accordance with the Method of Measurement for Residential Property provided by The Property Council of Australia. Balcony areas are inclusive of the balustrade. This does not represent the area on the Title.

Apartments				
109	209	309	409	509
609	709	809	909	1009
111	211	311	411	511
611	711	811	911	1011

TYPE 2B A1			
Internal Area	78.59m ²	Bedrooms	2
External area	11.55m ²	Bathrooms	2
Total	90.14m ²	Car spaces	1

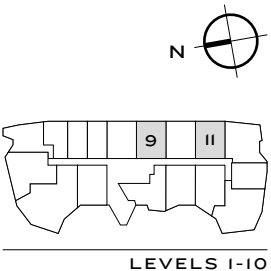
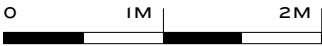
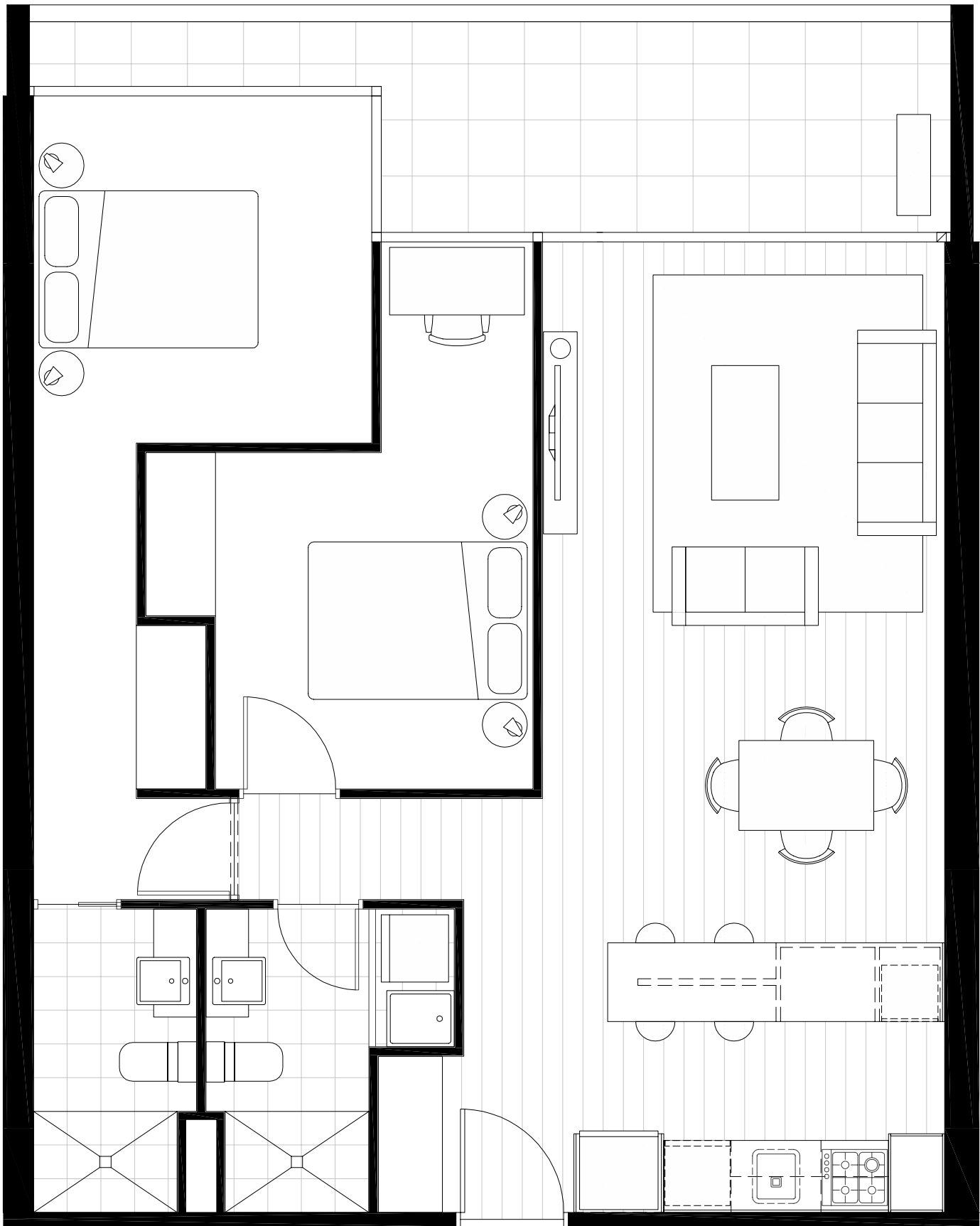

Please note that while every care is taken to ensure the accuracy of this plan, this plan is indicative and is to be used as a guide only. Prospective purchasers should rely on their own enquiries, legal advice and the Contract of Sale. This plan was completed prior to the completion of the design and construction of the project, therefore design, dimensions, fittings and specifications are subject to change. All areas are provided in accordance with the Method of Measurement for Residential Property provided by The Property Council of Australia. Balcony areas are inclusive of the balustrade. This does not represent the area on the Title.

TYPE 3B SE

Apartments				Internal Area	93.3m ²	Bedrooms	3
212	312	412	512	External area	41.6m ²	Bathrooms	2
612	712	812	912	Total	134.9m ²	Car spaces	2

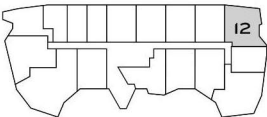
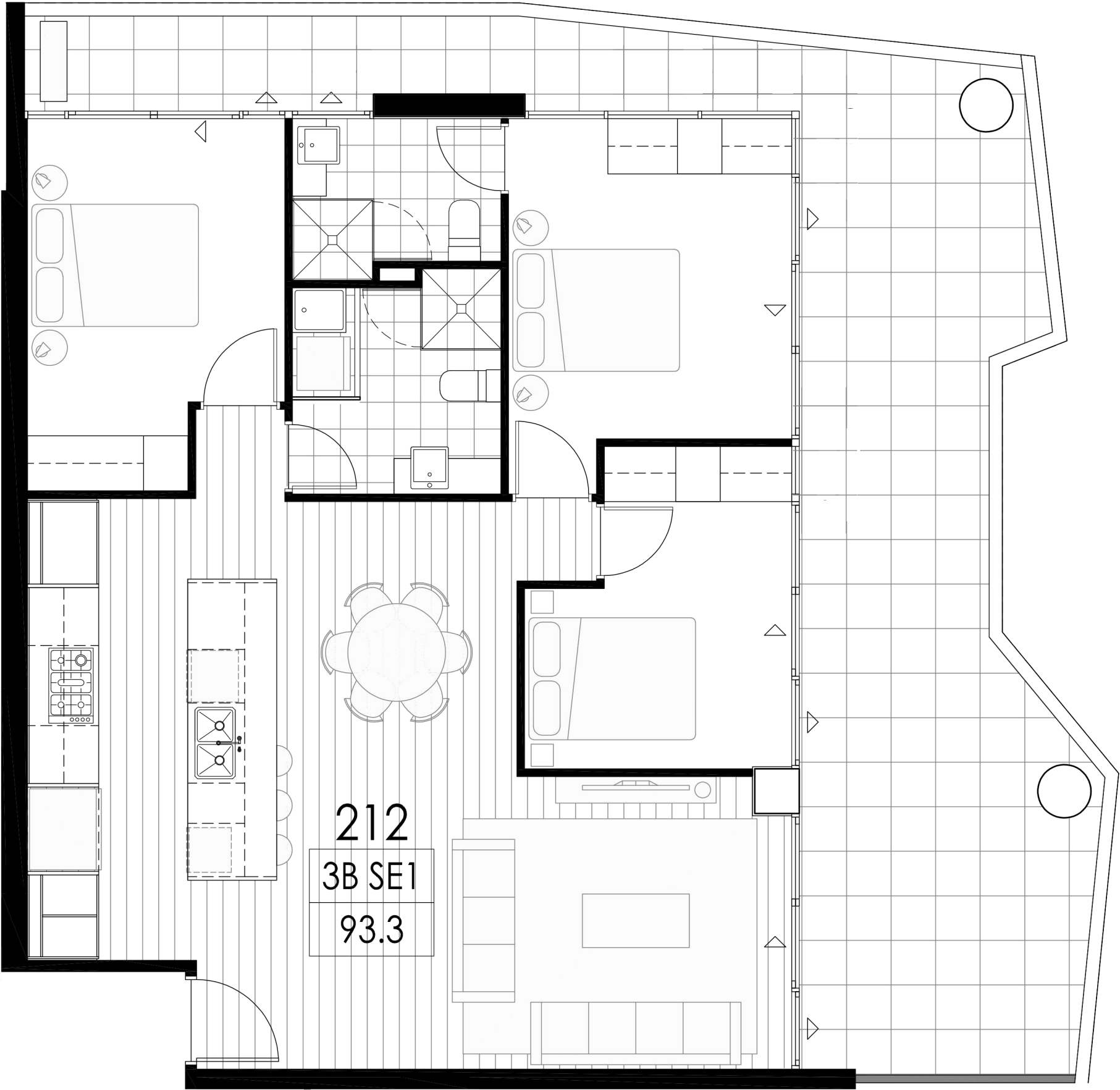

LEVELS 2-10



Apartments		
213	313	413

TYPE IB S			
Internal Area	54.78m ²	Bedrooms	1
External area	15.26m ²	Bathrooms	1
Total	70.04m ²	Car spaces	1

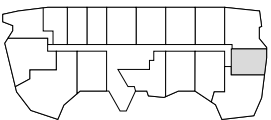
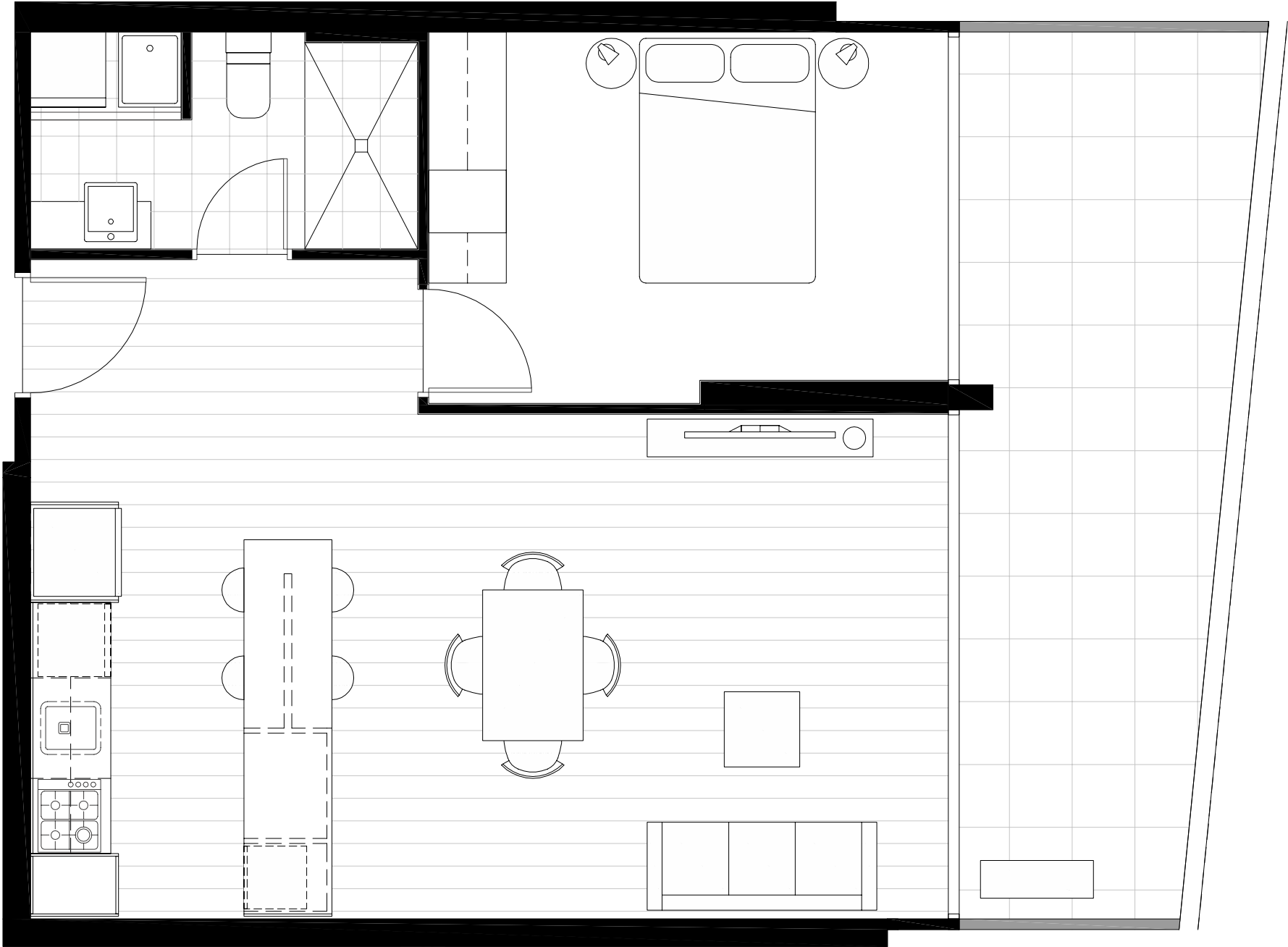

LEVELS 2-4

TYPE 2B SW

Apartments	
214	314

Internal Area	93.29m ²
---------------	---------------------

Bedrooms	2
Bathrooms	2
Car spaces	1

Balcony Areas	
214	45.75m ²
314	39.19m ²

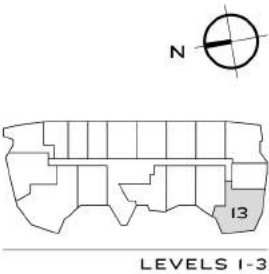
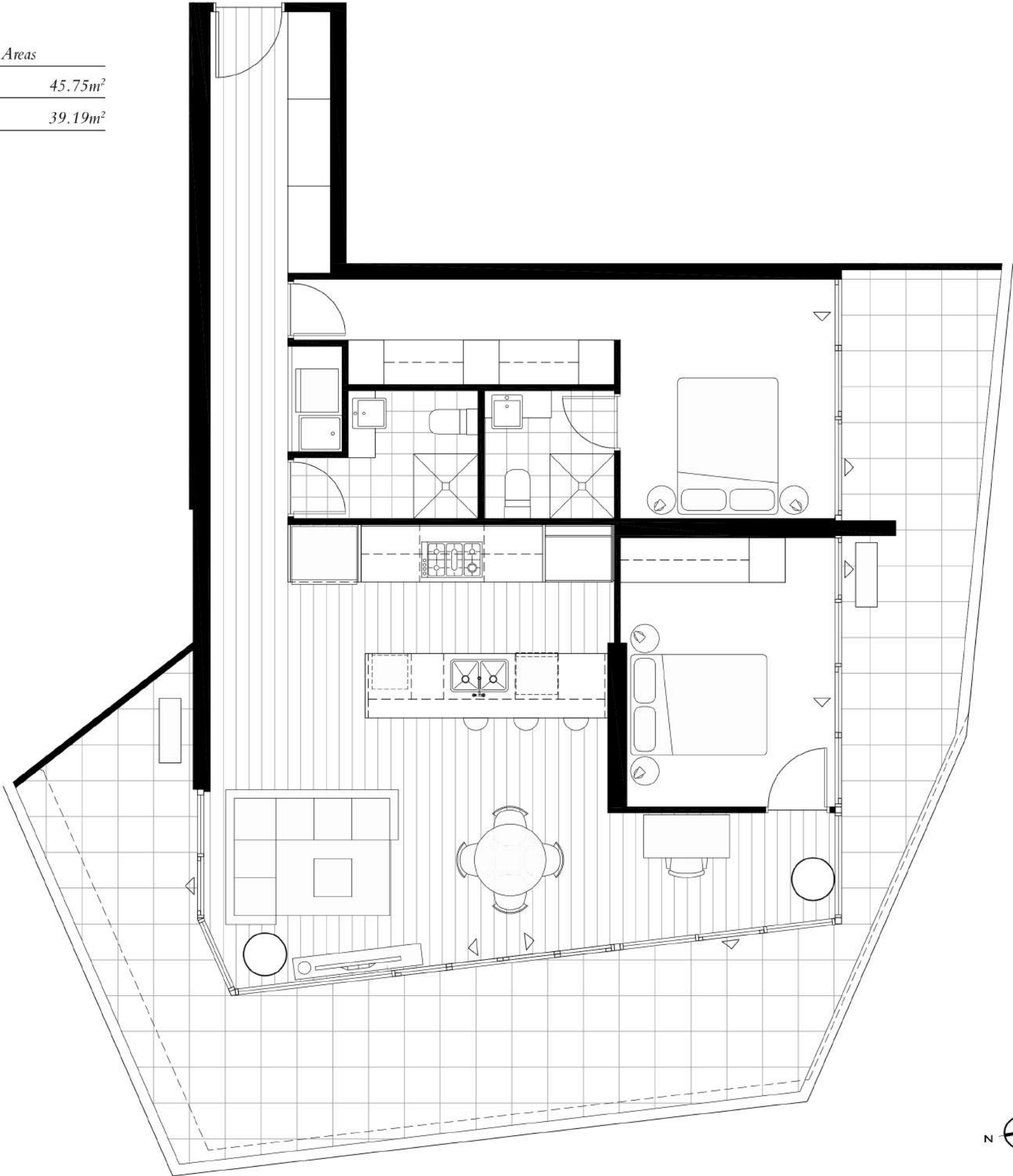

Please note that while every care is taken to ensure the accuracy of this plan, this plan is indicative and is to be used as a guide only. Prospective purchasers should rely on their own enquiries, legal advice and the Contract of Sale. This plan was completed prior to the completion of the design and construction of the project, therefore design, dimensions, fittings and specifications are subject to change. All areas are provided in accordance with the Method of Measurement for Residential Property provided by The Property Council of Australia. Balcony areas are inclusive of the balustrade. This does not represent the area on the Title.

TYPE 2B SW1

Internal Area	88.19m ²	Bedrooms	2
External area	37.85m ²	Bathrooms	2
Total	126.04m ²	Car spaces	1

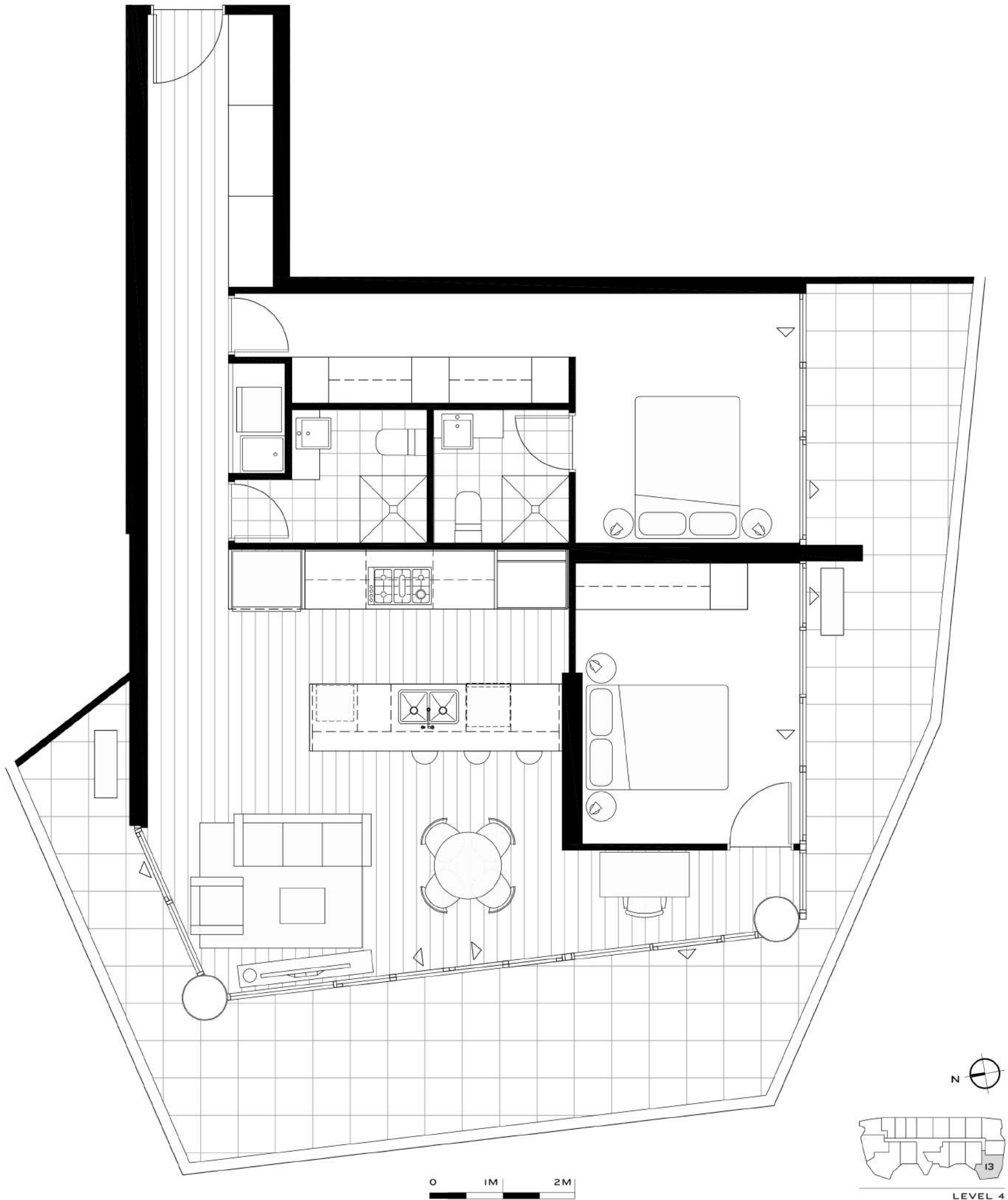

Apartments		Internal Area	115.42m ²	Bedrooms	3
513	613			Bathrooms	2
				Car spaces	2

Balcony Areas	
513	71.87m ²
613	64.55m ²

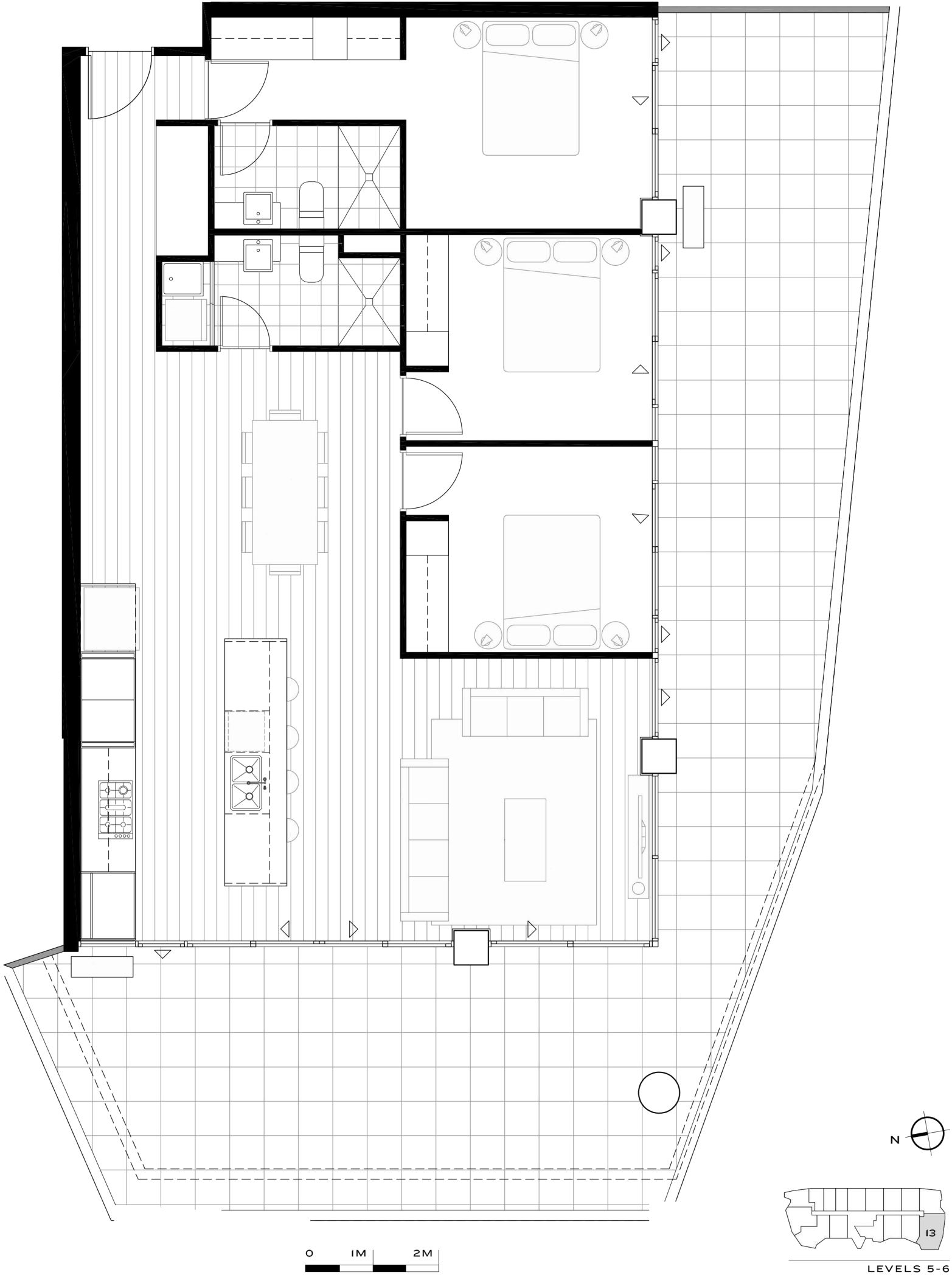

Balcony Areas

713 59.88 m²

813 52.50 m²

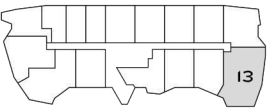
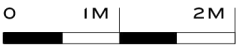
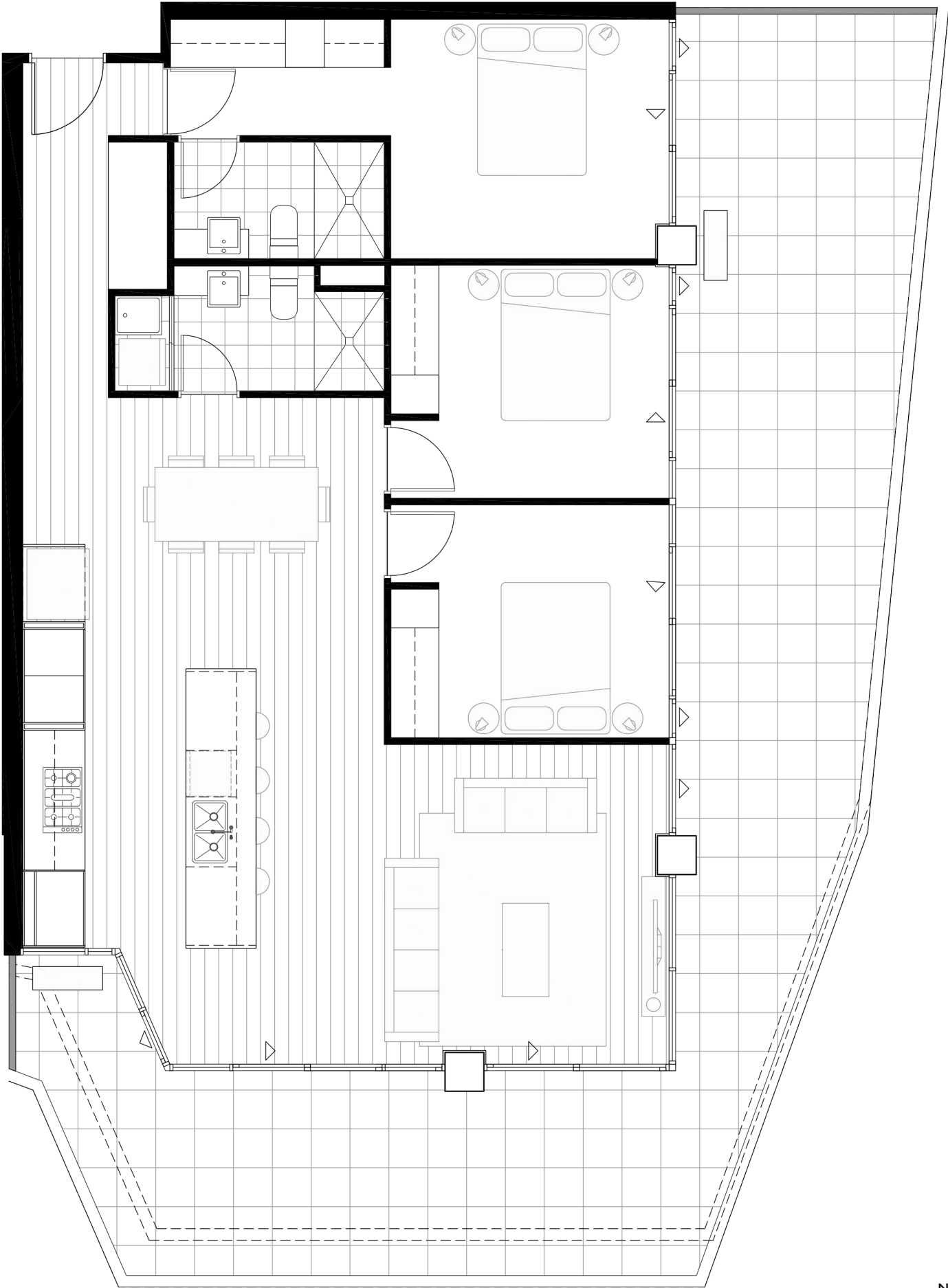

LEVELS 7 - 8

Please note that while every care is taken to ensure the accuracy of this plan, this plan is indicative and is to be used as a guide only. Prospective purchasers should rely on their own enquiries, legal advice and the Contract of Sale. This plan was completed prior to the completion of the design and construction of the project, therefore design, dimensions, fittings and specifications are subject to change. All areas are provided in accordance with the Method of Measurement for Residential Property provided by The Property Council of Australia. Balcony areas are inclusive of the balustrade. This does not represent the area on the Title.

Internal Area	112.57m ²	Bedrooms	3
External area	48.70m ²	Bathrooms	2
Total	161.27m ²	Car spaces	2

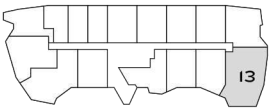
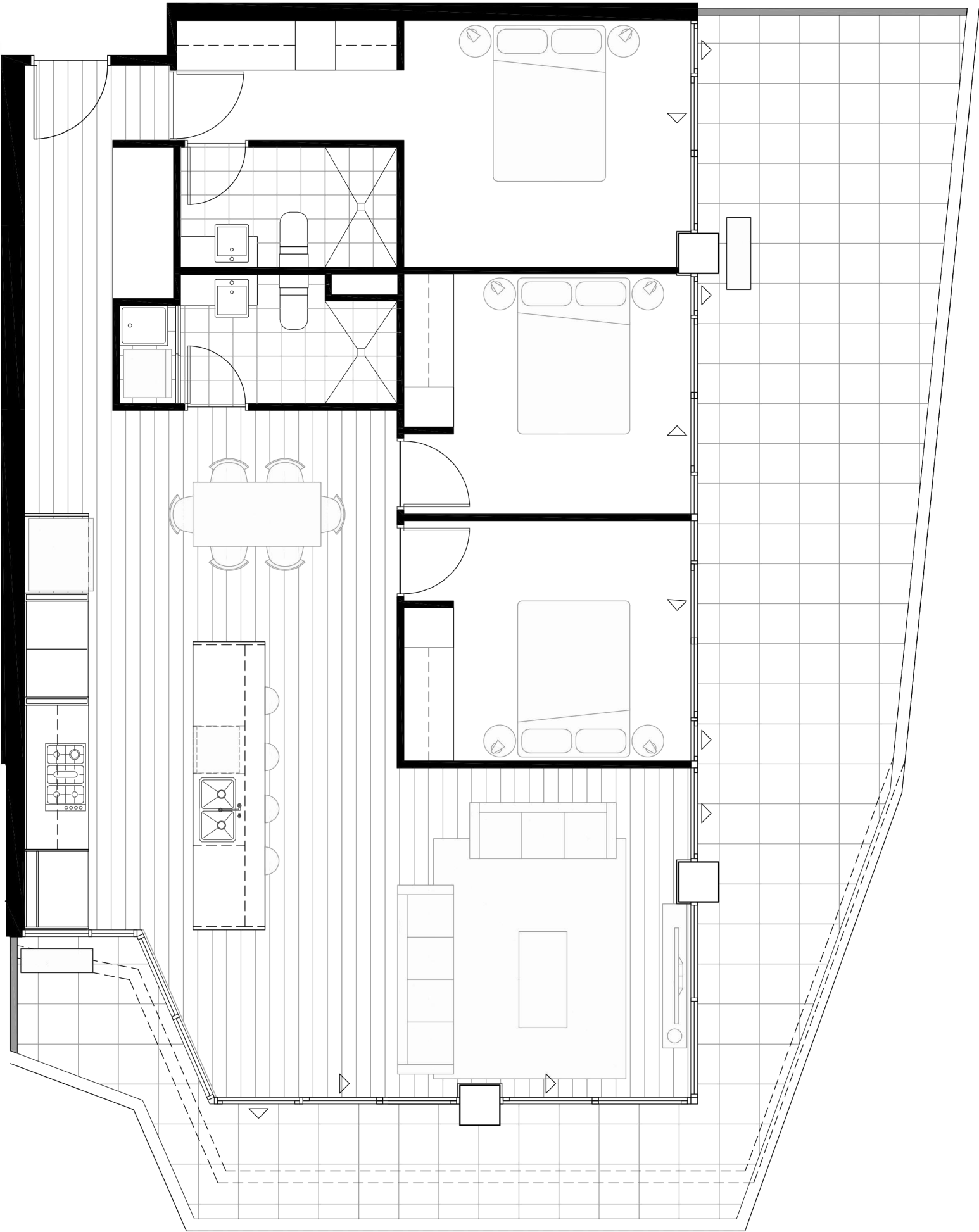

LEVEL 10

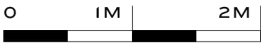

Please note that while every care is taken to ensure the accuracy of this plan, this plan is indicative and is to be used as a guide only. Prospective purchasers should rely on their own enquiries, legal advice and the Contract of Sale. This plan was completed prior to the completion of the design and construction of the project, therefore design, dimensions, fittings and specifications are subject to change. All areas are provided in accordance with the Method of Measurement for Residential Property provided by The Property Council of Australia. Balcony areas are inclusive of the balustrade. This does not represent the area on the Title.

Internal Area	110.58m ²	Bedrooms	3
External area	41.20m ²	Bathrooms	2
Total	151.78m ²	Car spaces	2

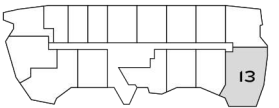
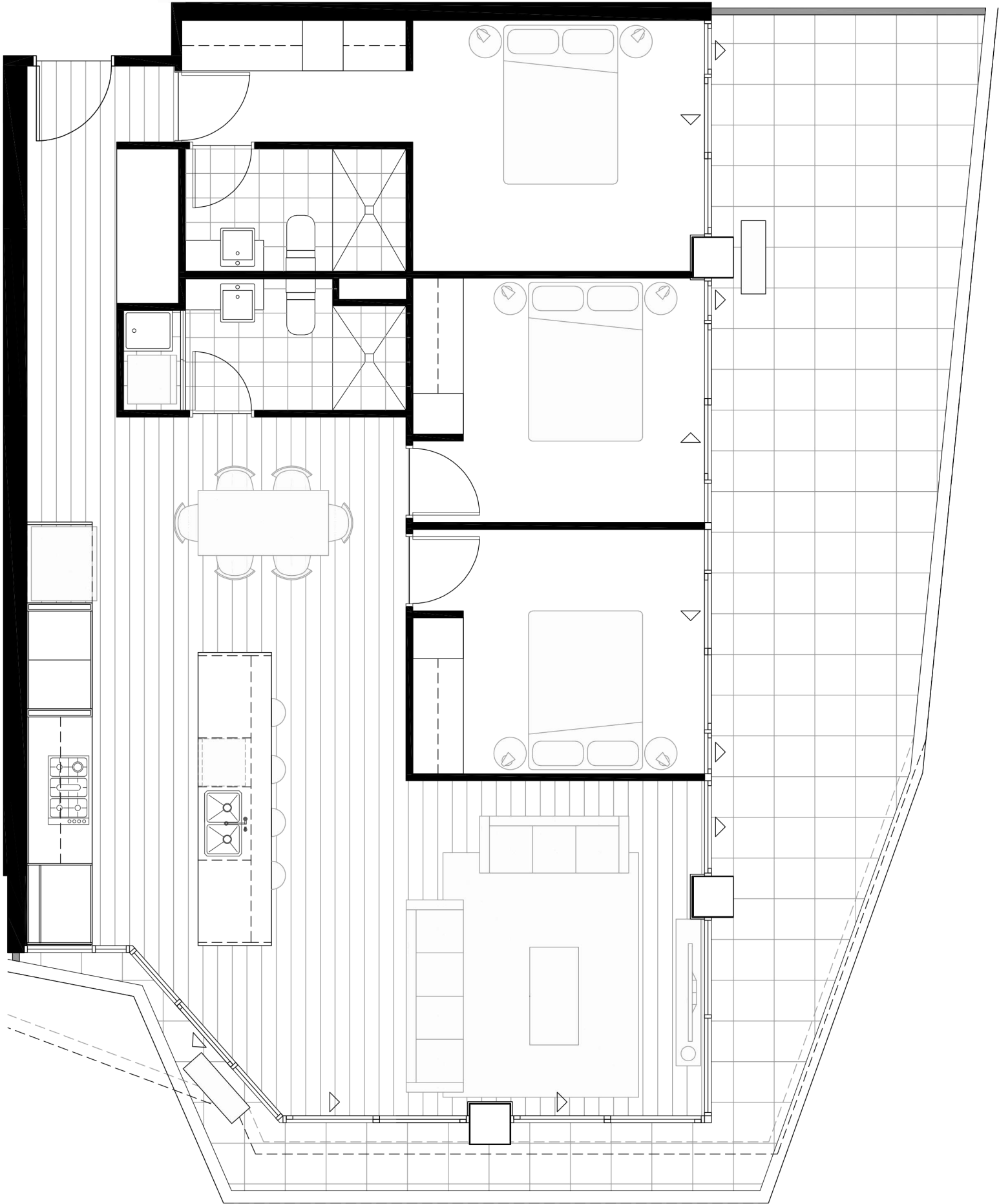

LEVEL 10

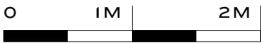

Please note that while every care is taken to ensure the accuracy of this plan, this plan is indicative and is to be used as a guide only. Prospective purchasers should rely on their own enquiries, legal advice and the Contract of Sale. This plan was completed prior to the completion of the design and construction of the project, therefore design, dimensions, fittings and specifications are subject to change. All areas are provided in accordance with the Method of Measurement for Residential Property provided by The Property Council of Australia. Balcony areas are inclusive of the balustrade. This does not represent the area on the Title.

TYPE 2B A3 M

Apartments
914 1014

Internal Area	78.59m ²
---------------	---------------------

Bedrooms	2
Bathrooms	2
Car spaces	1

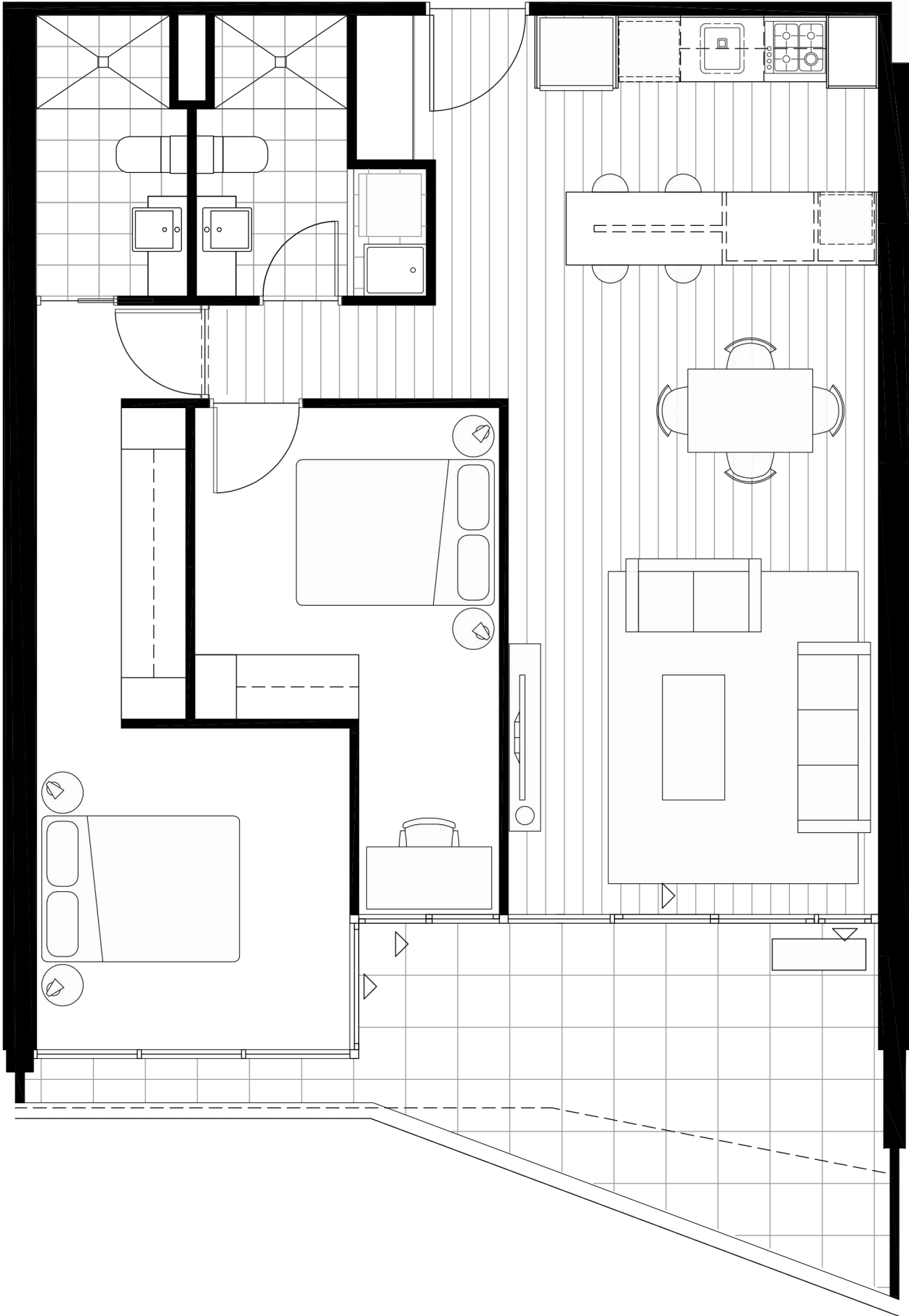

<i>Balcony Areas</i>	
914	14.95m ²
1014	10.46m ²



LEVELS 9-10

TYPE 2B A3 M X

Apartments				Internal Area	83.50m ²	Bedrooms	2
114	215	315	415			Bathrooms	2
514	614	714	814			Car spaces	1

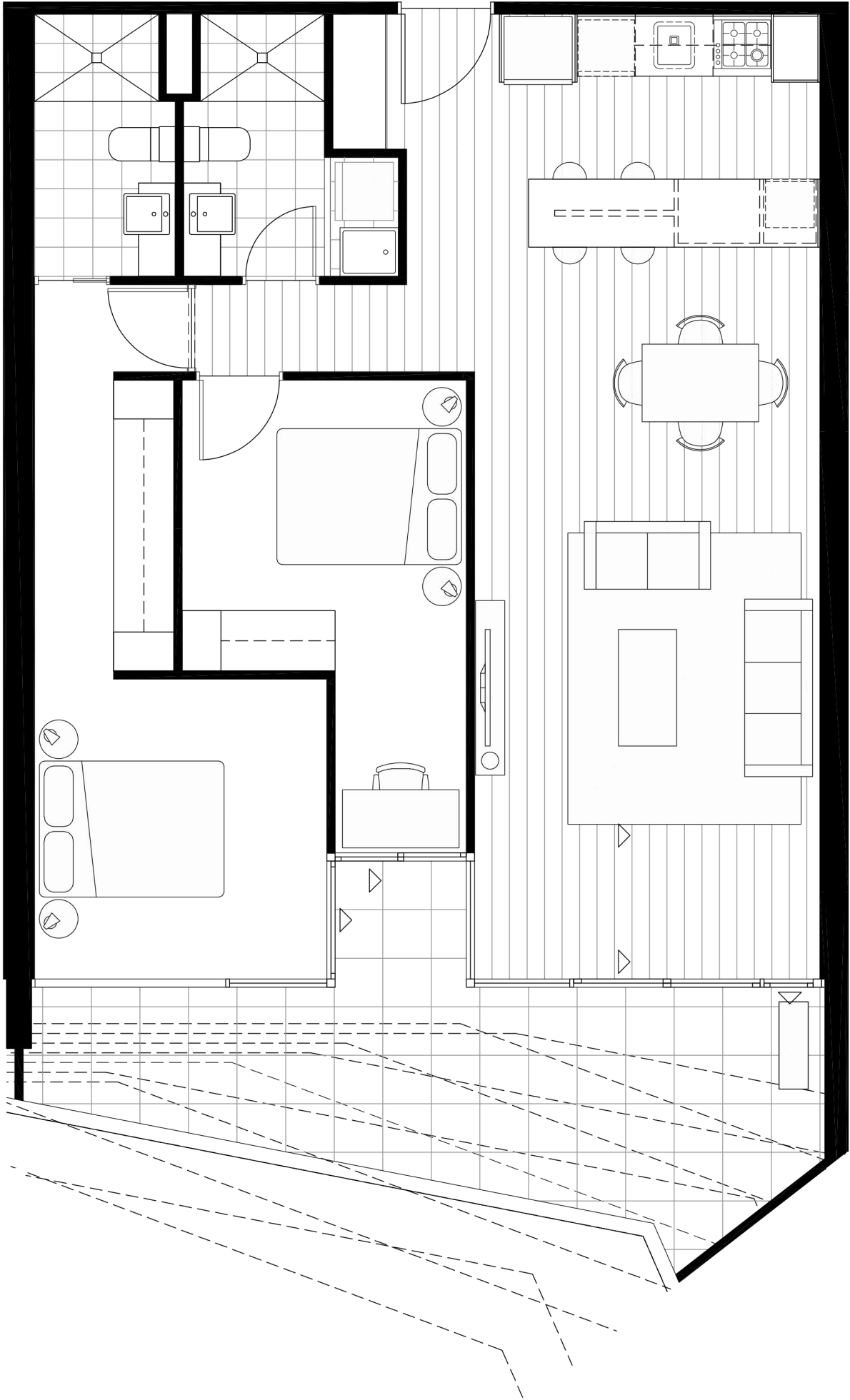

Balcony Areas	
114	25.10m ²
215	22.63m ²
315	21.33m ²
415	18.00m ²
514	18.57m ²
614	14.56m ²
714	14.16m ²
814	8.99m ²

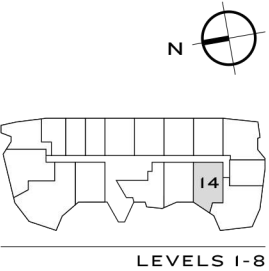

TYPE 2B A3

Apartments				
115	216	316	416	515
615	715	815	915	1015

Internal Area	78.59m ²
---------------	---------------------

Bedrooms	2
Bathrooms	2
Car spaces	1

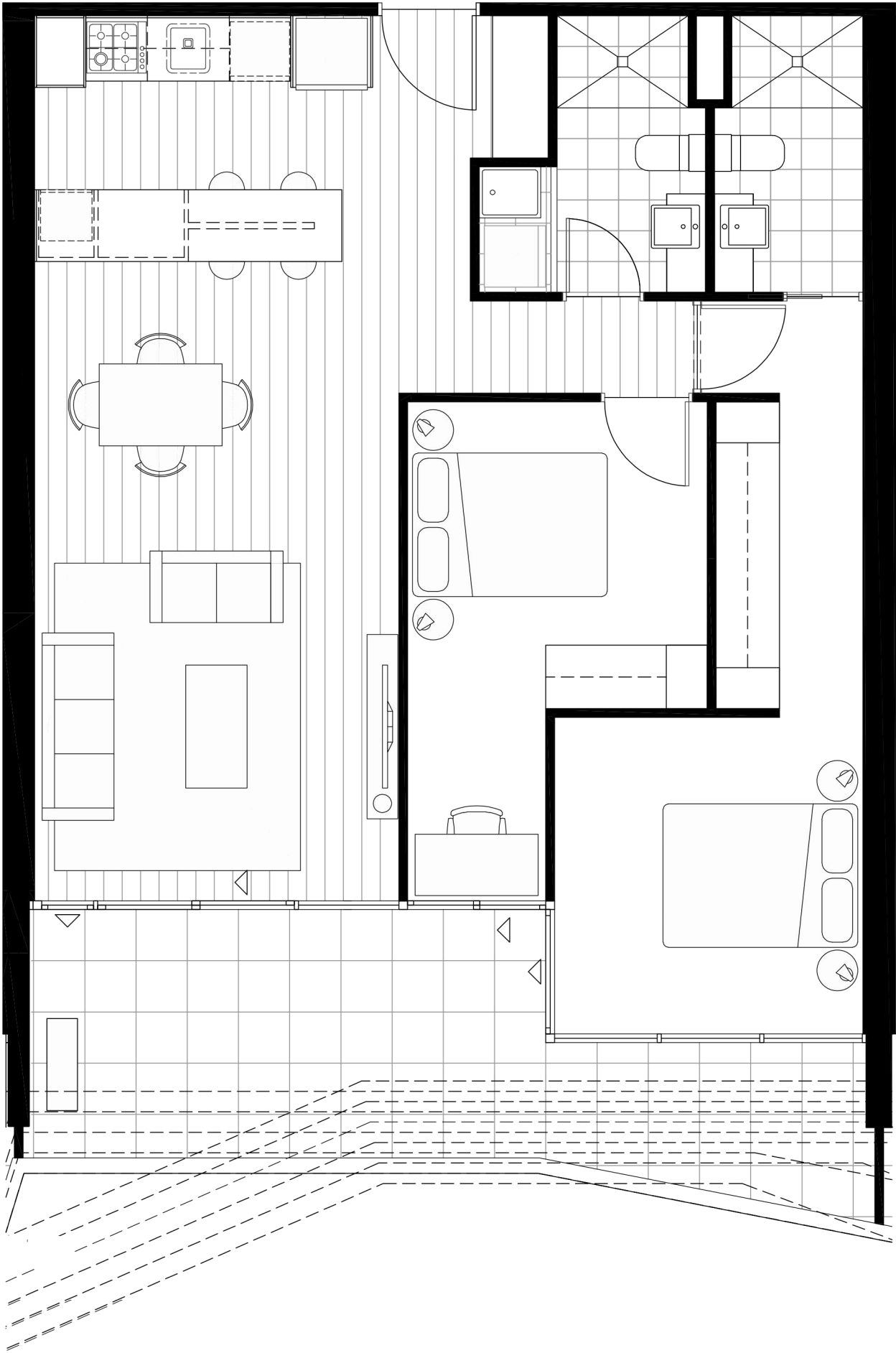

Balcony Areas	
115	20.02m ²
216	17.33m ²
316	18.08m ²
416	14.72m ²
515	16.21m ²
615	12.78m ²
715	14.47m ²
815	11.10m ²
915	11.73m ²
1015	9.42m ²

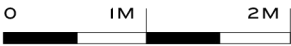
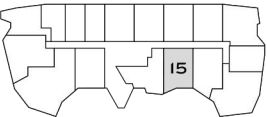

LEVELS I-10

Apartments				
217	317	417	516	
616	716	816	914	1016

Bedrooms	2
Bathrooms	2
Car spaces	1

Areas	Internal	Balcony
217	91.88m ²	15.78m ²
317	91.88m ²	16.49m ²
417	91.88m ²	14.31m ²
516	92.05m ²	14.76m ²
616	92.05m ²	12.91m ²
716	92.05m ²	13.00m ²
816	92.05m ²	11.49m ²
914	92.05m ²	11.26m ²
1006	88.88m ²	10.06m ²

